The Times.

NINTH YEAR. LOS ANGELES: FRIDAY, APRIL 18, 1890. PRICE: {Single Copies 5 Cents. By the Week, 15 Cents.

"Times" Advertising Rates.

Line Schedule.

IN EFFECT FROM MARCH 1, 1890.

CLASSIFIED ADVERTISEMENTS ("Wanted," "For Sale," etc.), 5 cents per Agate line for each insertion, payable at the counter, or $1.50 per line per month.

SQUARE ADVERTISING, DISPLAYED.

RUN OF THE PAPER, $3.75 per square per month, with extra charges for preferred positions, ranging from 10 to 25 per cent., and an equitable scale of discounts to regular and large advertisers. One square contains 6 lines, one inch 12 lines, one column 260 lines of Nonpareil, or 308 Agate lines. Further information on application at the office.

READING NOTICES, in double-leaded Nonpareil, on editorial page, per line, each insertion, 25 cents; on other pages, 20 cents; in single-leaded Nonpareil, 15 cents; by the month, $2.25 per line; in solid Nonpareil, 10 cents per line each insertion; by the month, $1.50 per line. Professional cards, per Agate line, 75 cents per month. Marriages and deaths, free. Funeral notices and obituaries, 15 cents per line.

MIRROR ADVERTISING RATES: Transient (under one month) 60 cents per square for each insertion. One month and over, one-third of full daily rates, with the regular percentages for position added. Professional cards, per line, per month, 25 cents. Reading notices, in leaded Nonpareil, each insertion, per line, 15 cents; solid, 10 cents.

Address (Telephone No. 29)
THE TIMES-MIRROR CO.,
TIMES BUILDING,
Los Angeles, Cal.

Amusements.

GRAND OPERA HOUSE.
H. C. WYATT.....Lessee and Manager
One Week, Commencing
Monday Evening.....April 21st

The most superbly magnificent of all burlesques, combining the richest and most dainty of all that is gayest, brightest and most sparkling in spectacular comic opera and pantomime,

RICE'S BEAUTIFUL EVANGELINE! RICE'S BEAUTIFUL EVANGELINE!

Peerless in ensemble, unequaled in cast, unexcelled in the rare loveliness of its feminine beauty and without a rival in the broad field of American amusements. Direct from its brilliantly successful engagement at the California Theater, San Francisco.

Seats on Sale Thursday, 10 a.m.

LOS ANGELES THEATER.
McLAIN & LEHMAN.....Lessees and Managers
Four Nights and Saturday Matinee,
Commencing Wednesday, April 16th
The Leading Specialty Co. of the World!

HYDE'S	CLIPPER
HYDE'S	QUARTETTE.
SPECIALTY	Ward-Hart, Curren,
SPECIALTY	White, McIntyre and
SPECIALTY	Heath. Helene Mora.
SPECIALTY	Fields and Hanson.
	James McAvoy.
CO.	Frank Howard.
CO.	Snow and Whallen.
CO.	William Hogan.

Under the personal management of MR. JAMES HYDE.
Presenting at each performance an original picture of Southern life "Befo' the War," entitled "WAY DOWN SOUTH!"
Popular Prices — 25c, 50c, 75c, $1. No higher. Seats now on sale.

HAZARD'S PAVILION.
April 22d to April 26th,
SIXTH ANNUAL
FLOWER FESTIVAL

For Premium List see the Times for Mondays and Thursdays. On all other matters address MRS. J. D. BURCH, 319 S. Hill st., Los Angeles, Cal.

The Festival will have an Art Exhibit, conducted by Los Angeles Art Association. Contributions of paintings and other works and objects of art, by either artists or owners, will be welcome. They should, of course, possess sufficient merit to warrant their exhibition. A jury of nine will determine the desirability of contributed works.

Entries must be made by noon on Saturday, April 19th, and contributions sent to the Pavilion the forenoon of that day.

Address all communications to
M. P. THAIN, Secretary,
Bryson-Bonebrake block, Los Angeles, Cal.

TURNER HALL,
D. F. U. V.
MATINEE FOR THE BENEFIT OF THE GERMAN LADIES' BENEVOLENT SOCIETY.
Grand Juvenile Operatic Performance!
Gilbert & Sullivan's Comic Opera.

PPP H NN N A FFF OO RRR EEE
P P H NN N AA F O O R R E
PPP H N N N A A FF O O RRR EE
P H N NN AAA F O O R R E
P H N NN A A F OO R R EEE

Saturday Afternoon, April 19th,
At 2 O'clock.
ADMISSION.....FIFTY CENTS
CHILDREN.....TWENTY-FIVE CENTS

PALACE RESTAURANT AND SALOON,
COR. FIRST AND SPRING STS.
The Most Magnificent and Popular Resort in the City.

FFF RRR EEE EEE
F R R E E
FF RRR EE EE
F R R E E
F R R EEE EEE

OOO OO NN N OOO EEE RRR TTTT 88
O O O NN N O O E R R T 8 8
O O O N N N O O EE RRR T 88
O O O N NN O O E R R T 8 8
OOO OO N NN OOO EEE R R T 88

—BY THE—
CELEBRATED PHILHARMONIC SOLOISTS!
Every Night from 8 to 12.
JOSEPH SHURTZ, Prop.

PARISH HALL,
At rear of St. Paul's Church, Olive st.,
Thursday Evening,
Friday Afternoon, Friday Evening,
April 17th and 18th.
AN EVERYDAY AFFAIR!
A unique and novel entertainment, occupation of each day of the week depicted in a lifelike reality by Young Women's Committee of St. Paul's Guild. Admittance, 25 cents, in the evening.

ILLINOIS HALL,
Broadway and Sixth Street.
Friday Evening.....April 18th
ILLINOIS ASSOCIATION SOCIAL.
Vocal and instrumental music and a dramatic specialty.
Strangers in the city should register their names.
Admission, to cover expenses, 10 cents.
Illinois Hall to let.

THE NATATORIUM,
—OR—
SWIMMING BATHS,
242 Broadway, Adjoining New City Hall.
Open daily from 7 a.m. to 10 p.m. Sundays from 7 a.m. to 6 p.m. Tuesday evenings for ladies and gentlemen.
WATER HEATED BY STEAM. Several new porcelain tubs added. Large dressing-rooms connecting with ladies' bath.
WM. J. McCALDIN, Pres't and Mn'r.

Special Notices.

NEWSDEALERS AND SCHOOL directors: Scratch-pads for sale at this office. 7 inches by 9 inches, $4.00 per 100. 5½ inches by 8 inches, $3.15 per 100. 4 inches by 5½ inches, $1.75 per 100.

NOTICE TO HEALTH-SEEKERS: The Alosta Hotel, 27 miles east of Los Angeles, has just been newly fitted up; terms very reasonable. MRS. W. D. FULLER, Proprietress.

H. H. BENEDICT, MECHANICS' Express, general express and baggage transfer. 203 S. SPRING STREET. Piano and furniture moving a specialty. Telephone 549.

INSTRUCTIONS GIVEN ON THE violin, zither, guitar, banjo and mandolin, by PROF. W. P. CHAMBERS, teacher and composer, 127 S. Broadway, opposite City Hall

MARCHETTI CONCERTS OPEN in the Illinois Hall Tuesday night, April 29th; Prof. A. G. GARDNER, manager; tickets without my stamp are void. 18

NOTICE—I WILL PAY NO accounts made by any one, except upon my written order. A. M. RAWSON. 22

TO JOB PRINTERS: THE TIMES-MIRROR CO will furnish dodger paper, cut to size, for 5 cents per pound.

FLOWER FESTIVAL EXCHANGE and Boarding Home. 25 E. FOURTH ST

Wants.

Wanted—Situations.

WANTED—BY A COMPETENT GENtleman, a situation as a teacher, or would give private lessons in English, German, Latin and mathematics; best references given. Address R. BRUEGGER, room 2, 245 S. Spring st. (new number). 20

WANTED—BY A YOUNG MAN, A position as stenographer and typewriter where the opportunity for improvement will be considered pa t compensation. Address W. J. L., room 4, 126 W. FIRST ST. 18

WANTED—YOUNG MAN WANTS position as penman, chasnier or office work; good references. Address C. G. S., 1260 TEMPLE ST. 21

WANTED—SITUATION AS WORKing housekeeper in the country by young widow lady. Address T 46, TIMES OFFICE. 19

WANTED—A REGISTERED DRUG clerk wants a situation; first-class references. Address BOX 481, Los Angeles, Cal. 19

WANTED—SITUATION BY YOUNG Japanese; first-class family cook, who has large experience. T. S., 515 E. FIRST ST. 19

WANTED — DRESSMAKER WISHES work in families; swift work and good fit. Address 334 S. HILL ST., Fletcher block. 19

WANTED — SITUATION BY GIRL to do general housework or second work; seaside preferred. 543 UPPER MAIN ST. 19

WANTED—SITUATION AS ASSISTant book-keeper or clerk; first-class references. Address Y, TIMES OFFICE. 18

WANTED—SITUATION BY EXPErienced book-keeper. Address H. M. THOMSON, 112 S. Spring st. 19

WANTED—A SITUATION TO DO housework or second work. Apply 129 S. SPRING ST., room 15. 18

WANTED—SITUATIONS BY 2 GIRLS as cook and second work in private family. Call 110 S. HILL ST. 18

A GOOD DRESSMAKER MAY BE HAD by calling at 608½ S. BROADWAY, near P.O.

WANTED—DRESSMAKER WISHES work. 139 N. OLIVE ST. 19

Wanted—Help.

WANTED—BY MARTIN & CO., EMployment Agents, 135 W. First st. Telephone 509. Remember, we advertise for that which we have actual orders for only. Herder, $15, etc.; camp blacksmith, $40, room and board; pastry cook, $60 and room; colored bellboy; 7 ranch hands, $26 a month; 7 milkers, $30, etc.; pantryman; horse-shoer, $3 a day, city; a good carriage blacksmith, $3 a day; a good sign painter; dishwasher, $25 and room; man to run a combined harvester and thresher; ranch hand, $25 a month; roustabout, $20, room, etc., for a hotel; cook, $10 a week; dishwasher, $5 a week; second cook, $3b a month and room; ranch hand, $1.25 a day and board; milker, $25, etc., small place.

LADIES' DEPARTMENT—Waitress, small place, $5 a week; 5 good girl waiters, $20 and room; chambermaid and wait some, $20 and room; 2 good German girls; 3 Swede girls; 5 small girls, $8, $10 and $12 a month; 3 house girls, $20 a month; 7 house girls, $15 a month; woman to sew on vests, etc.; girl to wash dishes, $4 a week; woman cook, $35; etc.; house girl, 3 in family, $20 a month; nurse girl, $15 a month; pantry girl, $20 and room; 2 good No. 1 girl waiters, $30 and room; house girl, 4 in family, $25; good house girl, 4 in family, $20; nurse girl, $15, etc.; nurse girl, $12, etc.

WANTED — COLLECTOR; OFFICE man; oil man; 9 general hands; milker; 5 ranch men; porter; carpenter; man and wife to take charge; man for private place; typewriter; lady to travel, German preferred; 20 situations of all kinds; also saleslades. E. NITTINGER, 319½ S. SPRING ST. 18

WANTED—A RELIABLE, PUSHING man, for Oregon, as manager for the best cash register in the world; capital, $100 to $300 or bonds. Address, with stamp, experience, etc. AMERICAN CASH REGISTER COMPANY, 319 California st., San Francisco, Cal.

WANTED—NEAT, TIDY GIRL 12 to 15 years old, as company for married lady whose husband is absent; can go to school. Address COMPANION, Times office, giving number. 18

WANTED—A LADY, A LADY companion; a good home in return for assistance and companionship in house. Address T 43, TIMES OFFICE. 21

WANTED — A MIDDLE-AGED OR elderly woman to assist with housework and children, for good home in country. Address L, TIMES OFFICE. 20

WANTED—SALESMAN; MUST BE a rustler and have $400 to put into the business; salary $60 per month. Address T 47, TIMES OFFICE. 18

WANTED—A GOOD, SMART GIRL, 15 or 16 years of age, to take care of baby. Apply corner TWENTY-THIRD AND TOBERMAN STS. 18

LADY AGENTS FOR NEW RUBBER undergarments, indispensable to ladies; proof free. Address LITTLE & CO., 216 Clark st., Chicago, Ill. 21

WANTED — CARRIAGE-PAINTER; also young man with some experience to clean up lead, etc. Inquire at 346 E. SECOND ST. 19

WANTED—PHYSICIAN; MUST BE a regular graduate in good standing. Apply to or address DR. MACKENZIE, Inglewood, Cal. 18

CHARLEY GEAN, EMPLOYMENT agent for competent Chinese help of all kinds. 127 N. LOS ANGELES ST., bet. First & Requena.

WANTED—TWO SALESMEN; LIBeral terms. Apply today between 8 and 9 a.m., and 5 and 8 p.m., at 148 N. SPRING ST. 18

WANTED — HELP, EASTERN EMployment Office, 129 S. Spring st. KEARNEY & CO. Telephone 951. 19

WANTED—A GIRL TO DO GENERAL housework; small family. FRANK M. KELSEY, 117 N. Spring st. 21

WANTED — A YOUNG GIRL FOR light housework. Apply to MRS. COATES, 148 W. Jefferson st. 18

WANTED—A GOOD CAPABLE GIRL to cook and do general housework. Apply at 225 S. HILL ST.

BOSTON FEMALE EMPLOYMENT AND GENERAL AGENCY OFFICE, 209 W. Fourth st.

WANTED — CANVASSERS. P. F. COLLIER, basement California Bank building.

HELP FREE, MALES AND FEMALES. 319½ S. Spring. E. NITTINGER. Tel. 113.

WANTED—GOOD MANUFACTURER in hair goods, at 235 S. SPRING ST.

WANTED—CANVASSERS, AT JNO. CASEY & CO.'S, 245 S. Spring st.

WANTED—FIRST-CLASS MILLINER, at 235 S. SPRING ST.

Wanted—Real Estate.

WANTED—FOR CASH, OR TO RENT, 1 to 3 acres, with good house and water, near Los Angeles and convenient to station; suitable for poultry and fruit. Address, with full particulars, T 48, TIMES OFFICE. 19

WANTED — GOOD BARGAINS IN city property, improved and unimproved. M. F. O'DEA, 114 Broadway.

Wanted—To Rent.

WANTED—A LARGE, WELL-FURnished house for roomers and boarders; or would take dining-room or kitchen; must be first-class and central. Address T 42, TIMES OFFICE. 18

WANTED—MAY 1ST, A 4 OR 5-ROOM cottage in west or southwest part of city, convenient to cars; rent must be low. Address T 44, TIMES OFFICE. 21

Wanted—Partners.

WANTED—PARTNER WITH SMALL capital in a first-class brewery business. Apply at 117 E. TWENTY-THIRD. 18

Wanted—Miscellaneous.

NEW SILK HATS MADE TO ORDER; old silk hats altered to latest style; stiff and soft felt hats cleaned and reblocked; lawn tennis and steamer caps made to order. R. MAGEE, Silk Hatter, 218 N. Spring st., Temple block.

BOSTON DRESS TAILORING School; special reductions at the Boston Dress Tailoring School, 322 W. Third st., in teaching how to cut ladies' and children's garments from actual tailor measurements.

WANTED—HORSES TO PASTURE; best pasture in the county; man in constant attendance; horses called for and returned without extra charge. W. E. HUGHES, room 20, No. 107 N. Spring st.

WANTED—CUSTOMERS FOR NEW and second-hand furniture, carpets, etc., at the new store, 536 S. Sipring st.; lowest prices; highest prices paid for second-hand goods. F. M WILEY.

WANTED — FURNITURE AND stoves, large or small lots; also store fixtures; spot cash and highest price paid at RED RICE'S, 426 S. Spring st., or 363 N. Main st.

WANTED—GASOLINE AND K OIL consumers to remember the old reliable HORSESHOE OIL CO., 403 S. Spring st. Tel. 869.

WANTED—TO EXCHANGE A DRY cow for a new milk cow; will pay difference in cash. Address T 49, TIMES OFFICE. 19

For Lease.

FOR LEASE.

The Arrowhead Hot Springs, near San Bernardino. This charming combined health and pleasure resort will be leased on most favorable terms. Address for particulars the ARROWHEAD HOTEL CO., care R. F. Coulter, Los Angeles, Cal.

Wants.

Wanted—Miscellaneous.

DO GASOLINE STOVES EXPLODE? Never, when in good order. I make a specialty of cleaning and repairing; 10 years' experience. M. D. BLACKMAN, 403 S. Spring st., with Horseshoe Oil Co.

WANTED—SECOND-HAND FURNIture, carpets, sewing machines and all kinds of household goods; highest market price paid. BARNES & ARNOLD'S, 216 S. Main st.

I WANT SOME MONEY, AND WILL sacrifice good, improved city property; soliciting the attention of principals only. E. T. WOODARD, 236 Winston st. 20

LOS ANGELES GLOVE MANUFACtory, MRS. L. V. VOORHEES, prop.; all grades of stock; gloves made to order and neatly repaired. 213½ S. Spring st.

MATHEWS BROS., COMMISSION merchants, have removed to 149 N. LOS ANGELES ST., where they will make a specialty of country produce.

WANTED — BUILDERS OF NEW houses to buy their electric bells and electric light from RHODES & KEESE ELECTRIC CO., 20 S. Main st.

WANTED — MACHINE SEWING done cheap; ladies' and children's underclothes a specialty. Call or address D., 213 SEVENTH ST., city. 21

WANTED — OLD BOOKS AND novels of all kinds, in exchange for new, at SHAFFER'S BOOK EXCHANGE, 338½ S. Spring st.

WANTED—EVERYBODY TO KNOW that FRANK F. McCAIN, 212 N. Los Angeles st., is headquarters for seed and eating potatoes.

WANTED—BOARD BY GENTLEman in private family, early in May; English preferred. Address M. C., TIMES OFFICE. 22

WANTED—TO RENT, BY THE week or month, a good wagon and horse. Address PEDDLER, Times office. 19

WANTED—A LARGE COOK-STOVE, No. 9 or 10; apply today, before noon. 139 S. BROADWAY. 19

WANTED—PICTURES TO FRAME, cheapest place, at BURNS'S, 256 S. Main st.

FINE PASTURAGE CHEAP; STOCK called for. W. L. WEBB, 15 Wilson block.

Personal.

AND STILL WE LEAD—SUGAR, 17 lbs brown, or 13 lbs white, $1; 4 lbs Rice, Sago or Tapioca, 25c; 13 lbs white Beans, 25c; Starch, 4 pkts, 25c; Hecker's Buckwheat, 15c; Germea, 20c; Pickles, 10c qt.; 10 lbs Cornmeal, 15c; good black or Japan Tea, 35c; can Gasoline, 90c; Coal Oil, 90c; sack Flour, 80c; 10 cans Salmon, $1; 3 cans Corn or Tomatoes, 25c; 11 cans Fruit, $1; 6 lbs Raisins or Prunes, 25c; Nectarines, 5c lb; Jams and Jellies, 10c glass; 20 bars Soap, $1; Bacon, 11c; Hams, 13c; Pork, 10c. ECONOMIC STORES, 509 & 511 S. Spring st. Tel. 975.

STILL ON TOP—FRESNO FLOUR, $1.15; city flour, 80c; sugar, brown, 17 lbs, $1; white, 13 lbs., $1; 4 lbs. rice, 25c; 13 lbs white beans, 25c; germea, 20c; self-rising buckwheat, 15c; pickles, 10c a quart; good teas, 35c; eastern gasoline and coal oil, 90c; 3 cans tomatoes, 25c; hams, 13c; bacon, 12c; pork, 10c; lard, 10 lbs., 85c; 3 lbs., 45c; 2 cans table fruit, 25c; at RALPHS BROS., 501 S. Spring st., corner Sixth.

DON'T DISPOSE OF YOUR CAST-OFF clothes until you try Morris, who always pays full value for gentlemen's clothing; orders by mail promptly attended to. Be sure to look for the name, "MORRIS," 216 Commercial st.

MADAME PERRY, THE RENOWNED fortune teller, just arrived from Chicago, tells wonderful things, brings troubled friends together. 126 S. LOS ANGELES ST., between First and Second, room 4. 22

NEW CITY RESTAURANT, JACOB BAELZ, Prop., 315 S. Spring st.; just opened; strictly first-class; meals at all hours; broiled steaks a specialty; finest ice cream; prices reasonable.

PERSONAL—THE HIGHEST PRICES paid for misfit and second-hand clothing, 335 Commercial st., near Alameda st. S. MEYER.

PERSONAL—THE VOICE OF THE stars. Call and see the oldest astrologer in the State, 315 SECOND ST. 24

MASSAGE AND OIL BATHS—MISS A. G. LYFORD, No. 320 S. Broadway. Ladies only.

MME. HUMPHREY, MODISTE, LATE of City of Paris Parlors, 117 W. Third st. 4

For Exchange.

FOR EXCHANGE—640 ACRES GOOD land, in the artesian belt, for city property. Also 30 acres near Redondo Beach, on dummy railroad; fine land.
Also 80 acres choice alfalfa land, half in alfalfa; 2 houses, 2 barns, orchard; all fenced.
Also good business lot for residence lots.
MILLER & HERRIOTT, 34 N. Spring st.

FOR EXCHANGE—10 ACRES IN CREScenta Canada; 2-story house, hard finish; 2½ acres in 4-year-old navel oranges; 50 lemons, same age; about 3½ acres in apricots, pears, etc., 5 years old; stable, etc.; in exchange for vacant clear lots. Apply to ROBERT D. COATES, 143 W. Jefferson st.

FOR EXCHANGE—CITY PROPERTY for small ranch; house of 9 rooms, hard-finish, windmill and tank, lawn, fruit trees, etc.; all nicely fenced. Address F. W. FINCH, corner Washington and San Pedro sts. 19

FOR EXCHANGE—10 ACRES FINE land, three-quarters of a mile from postoffice, Santa Ana, no improvements, soil A1, beautifully located, for clear Los Angeles city property. J. G. QUICK, Santa Ana.

FOR EXCHANGE—15 ACRES OF choice unincumbered acreage adjoining city limits to exchange for Kansas City property. BEN E. WARD, 126 S. Spring st. 20

FOR EXCHANGE—ELEGANT CHIcago suburban property, for good city or improved country property. Address W., TIMES OFFICE. 20

FOR EXCHANGE—CHEAP LOTS, UNincumbered, for cows, heifers or calves; shepherd dog for sale cheap. 123½ W. SECOND ST.

FOR EXCHANGE—LEAVENWORTH and Los Angeles property for Los Angeles property. MANAGER CALUMET, 325 S. Main.

FOR EXCHANGE—NEAT HOME ON principal street in East Los Angeles, for land or vacant lots. 1207 DOWNEY AVE. 20

FOR EXCHANGE—RANCHES FOR city property, and city property for ranches. F. A. HUTCHINSON, 218 W. First st.

FOR SALE—OR WILL EXCHANGE for other property, Eagle hay-press. Call or address room 6, 129 S. SPRING ST.

FOR EXCHANGE—SEVERAL HOUSES and lots for good vacant lots or acre property. R. VERCH, room 80 Temple block.

FOR EXCHANGE—A GOOD BUSINESS lot on Spring st. and one on Grand ave. to exchange for good barley hay. 24

FOR EXCHANGE — GOOD FAMILY horse for good phaeton. MILLER & HERRIOTT, 34 N. Spring st. 19

FOR EXCHANGE—A GOOD RANCH for city property. By A. L. AUSTIN, 213 W. First st.

FOR EXCHANGE—CITY PROPERTY or farming land for live stock. POINDEXTER, 129 W. Second st.

Unclassified.

A GOOD HOME MAY BE HAD FOR a child in the suburbs of the city; opportunity for instruction in music, either on piano or organ; best of references required and given. Address T 45, TIMES OFFICE. 18

ORANGE TREES: IF TREES ARE wanted that will bear earlier than any stock in the State, address H. M. JAMESON, care Stowell's Ranch, San Dimas, Cal., or call on T. E. GORE, at Station.

MRS. E. C. FREEMAN, PRORIETOR of Home Bakery, at 439 S. Spring st., carries a very choice stock of breads, pies, cakes, jellies; and also salt rising bread and Boston baked beans.

TESTER OIL—GUARANTEED 50° higher fire test than the Standard Oil Company's, Pratt's Astral, Pearl, Gold Medal or any cheap brand of oil. Price, $1.25 per can.

NOTICE TO LADIES—LADIES' HATS and Bonnets reshaped in any style desired at the LOS ANGELES STRAW WORKS, No. 24 W. Third st., between Spring and Main.

FOR SALE—MORTGAGES TO THE amount of $6600, at a reasonable discount. MILLER & HERRIOTT, 34 N. Spring st.

PASTURE—FINE, GREEN PASTURE, pure artesian water; horses kept for $1 per month year round. Inquire at VETERINARY HOSPITAL, 414 S. Broadway. 19

For Additional Classified Advertisements See Second Page.

TO PLEASE STANFORD

Smoothing Over the Recent Unpleasantness.

The Southern Pacific Directors Pass Obsequious Resolutions,

And Huntington Writes a Letter Repudiating His Charges.

Other Coast Dispatches—A Convict Shot Dead While Escaping—New England Pioneers Arrive at San Bernardino.

By Telegraph to The Times.

SAN FRANCISCO, April 17.—[By the Associated Press.] The board of directors of the Southern Pacific Company unanimously passed the following resolutions today, all the directors being present except Senator Stanford:

WHEREAS, the recent election of C. P. Huntington to the presidency of this company affords a fitting occasion for the expression of our appreciation of the services of his predecessor in that office; therefore,

Resolved, that we hereby tender to Hon. Leland Stanford our thanks for the uniform courtesy which he had displayed in the conduct of the office he has filled, and for the integrity and ability with which he has directed the affairs of this company; and while we welcome his successor to the office which he now fills, we tender to our former president our hearty wishes that he may realize the prosperity and happiness which are the fitting reward of a long life of earnest activity and high purpose.

The following letter from C. P. Huntington to Senator Stanford was made public this evening:

SOUTHERN PACIFIC COMPANY,
EXECUTIVE OFFICE,
SAN FRANCISCO, April 15, 1890.

Dear Governor: So many items mentioning your name and mine have lately appeared in the daily papers that some of our friends think it would be well for me to write you a letter; hence this communication, although I do not apprehend any danger that you and I will be put in a hostile attitude in our business, or, for that matter, in our personal relations. But the intervention of others, who do not altogether understand our differences, may tend to separate our friends. Our views, when at variance, have been freely expressed, and it is needless to allude to them further than to say that we have each of us agreed to disagree. The remarks that I recently made at the Southern Pacific board meeting were intended only as a seasonable expression of my views upon those subjects. My words, and especially the phrase which relates to campaign uses of the company's funds, or, as I expressed it, "putting funds into the treasury of the company to defeat the people's choice," have been construed in some quarters as a personal attack upon [illegible]. Allow me to say that I greatly regret this impression, since I did not intend such attack, or to charge that you [illegible] the company's money to advance [illegible]. You have [illegible] our relations may continue as cordially hereafter as they have been heretofore. Yours very truly,

C. P. HUNTINGTON.

RETURNING PIONEERS.

The New Englanders Arrive at San Bernardino.

SAN BERNARDINO, April 17.—[By the Associated Press.] The New England California pioneers arrived this evening and were met at the depot by the Pioneers' Society, Native Sons, Native Daughters and 600 school children.

George Lord, Sr., a pioneer 90 years of age, made an address. The response was made by Capt. Thomas. A reception was then held at the opera-house, where fruit and flowers were distributed.

During the reception, Gen. Chapin was called upon to address the audience, and when he resumed his seat he apparently leaned over to pick up a bouquet, but not recovering himself, his neighbor noticed that he was dead. The death has cast a gloom over the community.

A SALTED MINE.

Its Purchase Results in a Big Lawsuit.

SAN FRANCISCO, April 17.—[By the Associated Press.] Suit has been brought by Agustin Bustamante, assignee for Aguayo, who formerly owned the Mulatos mine of Sonora, Mexico, to foreclose mortgages given by the purchasers in this city. The property was purchased on the strength of a report made by Danguillete and Alexis Janin, the large sum of $1,575,000 being the price of it. Subsequently the discovery was made that the samples were salted, and the purchasers stopped all further payments over and above the cash deposit of $710,000. Two of the notes for the balance $865,000 have fallen due and on them the present suit has been instituted. A third note will fall due in 30 days.

A CONVICT KILLED.

Shot Dead While Swimming the American River.

FOLSOM, April 17.—[By the Associated Press.] Today about noon a convict named Charles Weber, who was serving a 10-year sentence, attempted to escape by swimming the American River. About fifteen shots were fired at him, and when he had reached the middle of the stream he was shot through the head and instantly killed.

The body sank and has not been recovered. Warden Aull and Judge Hunt of San Francisco were standing near the dam when Weber attempted to escape, and saw him when he was killed.

An Unnatural Father.

SAN FRANCISCO, April 17.—James W. Bancker, a bartender, who threw his illegitimate baby daughter into an old barn some days ago to die of starvation or be gnawed to death by rats, was held in $2000 bonds by Judge Lawler, this afternoon, to await trial for felony. If convicted of abandment, the charge on which he was held, he is liable to seven years' imprisonment. The mother of the babe is in Los Angeles. Bancker thew the child into the barn rather than pay for its maintenance.

A Schoolmistress Exonerated.

SAN FRANCISCO, April 17.—Judge Rix rendered a decision this afternoon in the case of Mrs. Frances A. Banning, principal of the Sanchez-street school, who was arrested on a charge of battery, preferred by Charles Vanderboss, one of her pupils. The Judge exonerated Mrs. Banning, and ordered the dismissal of the case.

A Justice in Trouble.

SAN DIEGO, April 17.—In the case of J. F. Walker, Justice of the Peace at Perris, arrested on a charge of attempting to bribe M. L. Southerland, the defendant was bound over in the sum of $1000 to the Superior Court.

Pobably Drowned.

SAN DIEGO, April 17.—J. B. Watkins and a companion went out yesterday in a small boat fishing. Today the boat was found floating upside down. Both are supposed to have drowned.

LET US GATHER AT THE COOLER.

No visible means of support—and no more charivari!

THE SEASON OF STRIKES.

More Men Go Out at Chicago—Other Labor Troubles.

CHICAGO, April 17.—[By the Associated Press.] Employés at the Chicago Gaslight Company struck last night against a reduction of wages. They are trying to organize all the gas-workers in the city, and it is barely possible there will be a general strike and the city left in darkness, but as the strikers, who number only seven, have been unable to get coöperation of the other men, it is not thought it will amount to anything.

The carpenters, to the number of 3000, paraded through the principal streets this afternoon. Large crowds gathered along the route, and an occasional cheer of sympathy greeted the marchers.

WEAVERS AND SPINNERS GO OUT.

NASHUA (N. H.), April 17.—The expected strike of employés of the Jackson company's mills occurred this morning, the weavers and spinners all going out. The mills shut down. Eight hundred hands are out. The demand for increased wages is the cause.

MANY IDLE HANDS.

PORTLAND (Or.), April 17.—About fifteen hundred carpenters, bricklayers and other tradesmen are idle in this city on account of the lock-out declared yesterday by the builders' union. The carpenters say they will stand firm.

A BAD FAILURE.

A Big New York Silk Firm Goes Under.

NEW YORK, April 17.—[By the Associated Press.] A big failure in the silk trade [illegible] Louis Frankel & Co., [illegible] silk importers, who were also manufacturers of silk at Paterson, N. J. The liabilities are said to be upward of nine hundred thousand dollars, with nominal assets of $1,200,000.

The causes attributed for the embarrassment are inability to raise money to meet maturing obligations, stringency of the money market, stoppage of accommodations by banks and losses by recent failures in Paterson. It is said the firm lost in all the recent silk trade failures; that it has been carrying a great many small concerns which do not pay promptly and find difficulty in making collections. The firm's outstanding accounts are large and it was liberal in credits. It generally carried a stock of about five hundred thousand dollars. Much sympathy is expressed and it is hoped they will get extensions.

PHILADELPHIA, April 17.—A. H. Hubbard, owner of the Hubbard Bros'. Publishing House, is financially embarrassed. His liabilities amount to $140,000 and his assets are $250,000.

THE ENCAMPMENT.

Red Bluff Thronged with Grand Army Veterans.

RED BLUFF, April 17.—[By the Associated Press.] Redding Post, G.A.R., a company of militia and citizens arrived here on the 10:30 train, and were escorted to headquarters by Mansfield Post, G.A.R., and the Red Bluff militia. The town is ablaze with flags and bunting.

Thousands of people from all over the northern part of the State thronged the streets today. The day was spent in receiving and assigning G.A.R. posts and companies of the N.G.C. to their respective quarters. Seward Post of Woodland, Miller Post of Colusa, Monitor Post of Willows, about two hundred men, came on the 4:30 p.m. train. Winslow Post of Redding, Company E, N.G.C., of Redding, and visiting friends, about one hundred and fifty persons, arrived at 10:30 a.m. Winchester Post of Anderson, Sumner, Fair Oaks and Halleck Posts of Sacramento are largely represented.

It commenced raining at 3 p.m., making the ground sloppy, but the enthusiasm is not in the least dampened.

Gen. Sherman's Birthday.

NEW YORK, April 17.—The seventieth birthday of Gen. Sherman was royally celebrated tonight with a handsome reception, tendered him by the Union League Club. The building was tastefully decorated. Gen. Sherman, supported by Chauncey M. Depew and Secretary Noble, received the guests, who passed by and extended their congratulations. The list of distinguished statesmen, diplomats, judges and army and navy officers who passed before the old General was a lengthy one. The reception continued until a late hour.

More Illegal Immigrants.

NEW YORK, April 17.—It was discovered this morning at Castle Garden that of 1403 French and Italian immigrants on board the steamship Cashmere, the majority were bound for Pittsburgh under contract. The United States contract-labor inspectors have gone to the steamer prepared to arrest all suspicious parties.

A number of the immigrants were held for a time, but were afterward released, as the evidence against them was insufficient.

Recovered His Land.

SAN FRANCISCO, April 17.—In the United States Circuit Court today Judge Sabin gave a decision for the plaintiff, in the suit of William H. Lakin of Claremont county, O., against O. B. Doily. The action was brought to recover possession of a tract of land in Plumas county, this State, including a portion of the townsite of Johnsville. The decision of the Court restores the land to Lakin and awards him $475 damages.

Arrested for Smuggling.

SAN DIEGO, April 17.—Deputy Constables Marsh and Jenkins of Los Angeles were at Tia Juana yesterday, and arrested Messenger & Lane, storekeepers at that place, for smuggling cigars. They were taken to Los Angeles.

Sailed for Bermuda.

NEW YORK, April 17.—Ex-President Hayes and his daughter, Miss Fannie, sailed today for Bermuda.

TRACK AND FIELD.

RACING IN THE RAIN AT BAY DISTRICT.

Jockeys Heavily Fined—The Los Angeles Ball-tossers Lose a Game—Opening of the Season.

By Telegraph to The Times.

SAN FRANCISCO, April 17.—[By the Associated Press.] The Blood-horse races came off today, despite the rain.

Fifteen-sixteenths of a mile, selling—Ida Glenn came in first, Kildare second, Applause third. Time, 1:37¼. All the jockeys except two were fined $40 each for disobeying the starter's orders, and the judges allowed a foul claimed by Kildare's jockey, and awarded him the race, displacing Ida Glenn. Applause took second money, Sheridan third.

Three-quarters of a mile, Racine stakes—Homer won, Fairy second, Conrad third. Time, 1:15¼.

Mile heats, purse $400—Coloma took first heat; Dave Douglass won the next two heats and the race; Coloma second, Jack Brady third. Best time, 1:43.

Mile and three-eighths Sequel stake—Al Farrow won, Abi second, Pliny third. Time, 2:23.

ON EASTERN TRACKS.

A Day's Races at Elizabeth and Memphis.

ELIZABETH, April 17.—[By the Associated Press.] The track was slow.

Five and a half furlongs—Blue Rock won, Meriden second, Tipstaff third. Time, 1.09¾.

Half mile—Best Boy won, Hands Off second, Lottie third. Time, 0:51¾.

Mile and a sixteenth—Mata won, Esau second, Clay Stockton third. Time, 1.52¾.

Half mile—Eclipse won, Terrifier second, Gray Rock third. Time, 0:51¾.

Mile—Watterson won, Sam Morse second, Kingsbridge third. Time 1.45¾.

Eight-and-a half furlongs—King Crab won. Time, 1.51.

MEMPHIS, April 17.—The weather was threatening and the track slow.

Two-year olds, half a mile—Annie Brown won, Philo second, Black Knight third. Time, 0:53¾.

Seven furlongs—Mary H. won, Calton second, Bonnie Annie third. Time, 1:37¾.

Three-year-old fillies, mile and an eighth—Lady Blackburn won, Marie K. second, Fairy Queen third. Time, 2:07¾.

Mile and sixteenth—Hocksey won, Hypocrite second, Earnest Race third. Time, 1:59.

Mile—Mountain won, Willie M. second, Carrie Burk third. Time, 1:54¾.

BASE-BALL.

The American Season Opened with Several Games.

CHICAGO, April 17.—[By the Associated Press.] The season of the American Baseball Association opened today. The following are the results of the games:

At Louisville the St. Louis game was postponed.

At Columbus: Columbus, 14; Toledo, 9.

At Philadelphia: Athletics, 11; Rochester, 13.

At Brooklyn: Brooklyn, 2; Syracuse, 3.

BAKERSFIELD, April 17.—The Los Angeles Base-ball Club was defeated by the home club today, Bakersfield outplaying them at all points. Score: Bakersfield, 7; Los Angeles, 4. Batteries: Hessinger and Sanders, Pier and Ward.

SAN FRANCISCO, April 17.—The Sacramento-San Francisco ball game was postponed on account of rain.

LEM ON THE BRIDGE.

Peculiar Plight of an Intruding Celestial.

NIAGARA FALLS, April 17.—[By the Associated Press.] Three Chinamen who attempted to cross the

Red Rice's.

426, 428, 430 and 432 S. Spring st.

LOS ANGELES, APRIL 13.—WHERE are you going this summer? Red Rice's great outfitting establishment is prepared to fit you out in everything wanted for the seaside or the mountain resort for your tent, your room, your cottage or your hotel, your kitchen, your dining-room, your bedroom or your parlor. Everything is to be found at Red Rice's in great quantities, at uniform prices, that get below any other outfitting establishment on earth. About every freight train that leaves the city carries goods from Red Rice's. You who have never tried us, look in upon us and get prices, and you will be glad you have found the way, and we shall be glad to supply your every want. We have Furniture, Stoves, Carpets, Matting, Crockery, Glassware, Tinware, Agateware, Ironware, everything. Notice this, that any advertisement signed Red Rice's, means just what it says. It does not pay to advertise a lie—mistake.

RED RICE'S.

For Sale.

For Sale—Houses.

FOR SALE—HANDSOME, MODERN residence in southwest part of city, near Adams st.; spacious grounds, large stable, well, windmill and tank, and other conveniences; house has been finished without regard to expense with marquetry floors, expensive mantels, tile work, French plate windows, and frescoed by one of the best artists in city; the bathroom alone cost $500; for any one wishing a home in best residence part of Los Angeles, no better bargain can be found; liberal terms to responsible purchaser. R. W. POINDEXTER, 125 W. Second st.

MODERN HOUSE OF 6 ROOMS, WITH closets, pantry, bathroom, porches, stable; lot 100x500 (1½ acre), 7 large shade trees, 67 young fruit and nut trees, 16 varieties; also small fruits and flowers; near city line, on Cross rapid-transit railroad, near station; train for city every hour, fare 5 cents; will sell or exchange; a cash customer will secure a beautiful home for a small outlay. Owner, J. L. SKINNER, 142 N. Los Angeles st. 18

WE HAVE A BEAUTIFUL HOME in southern part of town, consisting of cottage of 6 large rooms, yard full of choice fruit, fine lawn, cement walks, etc.; owner going east; we will sell cheap for cash, or give splendid terms, without interest, to responsible party; price only $1700. STANTON & CO., 228 W. First st. 20

FOR SALE—MONTHLY INSTALLments—New 6-room house on the best avenue in Boyle Heights, $3500; $500 cash, balance $40 monthly; will take good lot for portion. Also 4-room house near Central ave. and Washington st., fine lot, $1250, $250 cash, balance $25 monthly. POINDEXTER, 125 W. Second st.

$925—$125 CASH AND $10 PER month; 5-room, hard-finish cottage, close in; splendid view of ocean, mountain and city; fine neighborhood; water in house and hydrant in yard; this place cost $2300, but $925 takes it. G. W. CONNELL, room 1, Wilson block.

$250 CASH; $400 IN TEAMS, STOCK, farm implements, etc., and $850 December, 1891, buys 5-room cottage on 25-foot lot, 32 Banning st.; 10 minutes' walk from Main and First sts.; 3 minutes from cable car; price $1500. Apply opposite, 33 BANNING ST.

$750 CASH BUYS A COTTAGE OF 4 rooms, 4 blocks from car line, in southwest part of city, large lot. Flowers and shrubbery in profusion. A lovely home for some one. Cost $1500, $550 takes it. G. W. CONNELL, room 1 Wilson Block.

FOR SALE—ELEGANT HOTEL PROPerty; also highly improved fruit ranch, with 2 good houses; must be sold at once; a bargain to parties buying within the next 30 days. Address T. G., P. O. box 145, SOUTH PASADENA. 22

FOR SALE—ADAMS ST., BETWEEN Main and Grand ave., handsome, modern house, 11 rooms, large stable; lot 100x161; a bargain; will take one-fifth in clear property. R. W. POINDEXTER, 125 W. Second st.

$1000—$300 CASH, BUYS A BEAUtiful home on the East Side, lot 60 x160; lovely location and close to cable; lawn, flowers and shrubbery; cheap at $1800. G. W. CONNELL, room 1, Wilson block.

$1500—BEAUTIFUL PLACE ON Boyle Heights, on cable line; 6-room, decorated cottage; large lot; $400 cash, balance long time. G. W. CONNELL, room 1, Wilson block.

FOR SALE—A NEAT COTTAGE WITH large barn, good well, lot 50x137, all fenced, close to Washington-st. car line; price only $1000; easy terms. OWNER, 124 E. Twenty-seventh st. 26

FOR SALE—AT A BIG BARGAIN, A lot and double house 1½ blocks from the P.O.; Main st., on Winston st. 247 E. FIFTH ST. 21

FOR SALE—A NICE 4-ROOM HOUSE and lot, $950, in payments of $10 per month. R. VERCH, room 80 Temple block.

FOR SALE—HOUSE AND LOT, 538 Wall street. Inquire on premises or at 242 S. MAIN ST., new number.

For Sale—City Property.

FOR SALE—ON THE INSTALLMENT plan of city, close in, near street car line; cottages will be built to suit when desired. Address at once, G. M. LUDWICK, 213 W. First st. 4-18

FOR SALE—A GREAT BARGAIN, 75 feet, close to St. James Park on W. Adams st.; just think, only $50 per foot; worth $100. MILLER & HERRIOTT, 34 N. Spring st.

FOR SALE—GRAND AVE. FRONTage; valuable corner, 2 lots; suitable for business or residence, is offered at a bargain, if taken soon. OWNER, room 1, Wilson block.

FOR SALE—CHOICE, EXTRA LARGE residence lots near Figueroa and Adams sts., cheap and on easy terms to parties who will build. M. F. O'DEA, 114 Broadway.

$900—SNAPS; CLEAN 60 FEET ON Twentieth or Twenty-second sts. near cable; lots near High School; $1000. 225 N. BUNKER HILL AVE.

FOR SALE—60x165 ON PEARL ST, BY Tenth., $2600; also bargains in all parts of the city. W. W. WIDNEY, real estate and insurance, 127 W. First st.

$350—1 ACRE 1 MILE FROM CAble-car line; very fine; water piped; cost $2000. G. W. CONNELL, room 1, Wilson block.

FOR SALE—7 ACRES, CLOSE IN, near University, on Rosedale ave.; $525 per acre. PITCHER & GRAY, 125 N. Main st.

$2000—LOT 32, LONGSTREET tract, on Madison ave. HUNTER & MEADOWS, 108 W. First st.

FOR SALE—108 FEET ON E. FIRST st.; a bargain if sold before June 1st. Apply 332 E. FIRST ST. 21

For Sale—Country Property.

FOR SALE—37½ ACRES 1 MILE FROM Orange; about 30 acres under cultivation; house of 7 rooms, windmill, tank and about 800 feet of hose for domestic use; good barn, stable, carriage-house, chicken corral; 60 rods cypress hedge; 2½ acres large gum trees; about 10 acres in large bearing trees, oranges, lemons, apricots, prunes, nectarines, apples, pears, peaches, figs, etc.; enough fine budded orange trees on place to set balance of land; same will be planted soon; finest orange land in the valley; will be sold cheap on liberal terms for cash. Inquire of S. M. CRADDICK, Orange, Cal., or of owner, J. H. McNEIL, P. O. Box 425, Santa Ana, Cal. 5-8

FOR SALE—CHEAP LANDS—I OFFER good land in Ventura county, in tracts of from 40 to 2000 acres, at $5 to $40 per acre; will sell good farming and fruit land, level and cultivated, 40 acres or more, at $25 to $40. Terms to settlers: One-fifth cash, balance four annual payments, at 8 per cent. Also farming lands near Los Angeles, $60 to $150; easy terms. Settlers looking for good, cheap lands, call on or address R. W. POINDEXTER, 125 W. Second st., Los Angeles.

FOR SALE—237 ACRES EXCELLENT corn or alfalfa land; all inclosed and partitioned with fences; young orchard; artesian well; 2 houses, barns and hayhouse; must be sold to pay debts; one half mile south of Norwalk; will be sold together or in parcels; H. E. Rowland, tenant on the place, will show it, or inquire of EDWIN BAXTER, room 80½, Temple block; chance for rare bargain. W. G. COWAN, administrator, Realto, Cal.

ORANGE LANDS FOR SALE, CHEAP, to close an estate; 30 acres of the best orange land at Duarte; 6 acres in bearing orange trees, 4 acres in vines; a good house, barn, etc.; the finest water right in Los Angeles county. For particulars, apply to MORTIMER & HARRIS, 78 Temple block, attorneys for vendor. 4-21

FOR SALE—IMPROVED RANCH, 40 acres orange land, with water, $9000 cash; worth $6000. S. B. GORDON, room 28, Bryson-Bonebrake building.

ORANGE LAND, $60 PER ACRE; ADjacent orange groves demonstrate qualities of these lands for orange-growing. Further information by O'BRYAN, 112 S. Spring st. 26

FOR SALE—CHEAP, A GOVERNment claim of 160 acres, house, and water piped to the door; 50 acres arable land; plenty of wood. J. COX, 215 N. HOPE ST. 19

17 ACRES IN ALFALFA, AT NORwalk, No. 1 land, for sale, cheap; terms easy. Address F. B. CLARK, Hyde Park, Cal. 4-25

For Sale—Live Stock.

FOR SALE—CHEAP, OWNER GOING east, 1 horse, sound and kind; good driver and good saddle horse; 1 surrey, jump seat; 1 single harness; 2 laprobes; price for rig complete $125; worth $200; will sell separate or together. O. C CRAWFORD, Sierra Madre, Los Angeles county, Cal. 18

THE STANDARD-BRED TROTTING stallion, Stamboul, Jr., No. 10,142, sired by Stamboul, 2:12¼, will stand for public service the season of 1890 at the Olive Stables, 628 S. Olive st.; terms, $50 the season. T. H. REYNOLDS, proprietor.

FOR SALE—A VERY FINE ROADster, only 5 years old, perfectly gentle and sound; can show a gait less than 3 minutes, and has never been handled; any reasonable offer takes him. Call today or tomorrow at 527 S. SPRING ST.

FOR SALE—1 PONY (MARE); GOES well in harness or saddle. $25. 605 N. Main st., near Plaza, at HENRY EWALD'S Harness Shop. Also 100 Concord collars, second-hand. See my 88 new buggy harness. 18

FOR SALE—CHEAP, A GOOD GENTLE team of work horses, or will trade for hay. Inquire at 432 S. BROADWAY. 22

Red Rice's.

426, 428, 430 and 432 S. Spring St.

WE OFFER THIS WEEK GOOD BEDroom Sets for $10 and $12; walnut Marble-top Sets for $15; plain Walnut Sets for $13; Ash Sets, almost new, that cost $27.50, for $15; the very best Ash Sets, cost $30, for $16 and $17; good extension Tables for $4.50; good Book-case and Writing-desk combined for $9; Mahogany Chiffoniers and glass for $10, cherry ones for $12, walnut ones for $10 and solid oak for $14, new; good Kitchen Safes, new, for $3.50, worth $4.50; walnut Desks for $10; good Baby Buggy for $6.50, cost $12; splendid Refrigerator for $8, cost $15; large, new Wardrobes for $8, worth $10; good Bed-lounges for $6; Bedsteads for $1 and $1.50; woven-wire Cots for $2.50; good 6-hole Ranges for $6; good gasoline Stoves and ovens, all perfect, for $3 and upward. The best assortment of second-hand Carpets in the city of brussels tapestry and ingrain, all sizes and prices. For everything wanted in housekeeping, house-furnishing or camping, you'll save money at RED RICE'S.

For Sale.

For Sale—Live Stock.

FOR SALE—ONE OF THE PRETTIest turnouts in town; phaeton, rubber-lined harness and pair of well-matched black horses, weighing about 850 pounds; accustomed to railway, cable and street cars. Apply to ROBERTSON & ALLEN, 112 S. Spring st., opposite the Nadeau. 24

KIND FAMILY COWS, FROM $40 UP, also registered Jersey and Holstein bulls for service, at MILLER'S STOCK FARM, E. Washington st., near San Pedro st. Office, 16 Court st.

FOR SALE—A SMALL MARE AND light spring wagon; just the thing for a grocer's order or light delivery wagon. Call at ALLEN'S LIVERY STABLE, 342 S. Spring st. 20

FOR SALE—A GENTLEMAN'S DRIVing horse; good roadster; sound; dark bay; weight about 1050; age about 7 years. Inquire at EMPIRE STABLES, 320 S. Main st. 18

FOR SALE—GENTLE RIDING AND driving pony, very small, harness and cart; cutest child's outfit in town; price, $100. 1114 W. TENTH ST. 20

FOR SALE—CHEAP, HORSES, CARriages, harness, registered Jersey bull, fresh milch cow, etc.; owner leaving town. 414 S. BROADWAY.

CARLOAD FRESH COWS JUST ARrived; some fine Jersey; 4 to 6 gallons per day; sold on installment plan. 123 S. LOS ANGELES ST. 19

FOR SALE—BEST AND HANDSOMEst family mare in city; young, sound and gentle; weight, 1250 pounds. 1207 DOWNEY AVE. 20

FOR SALE—BROOD SOWS AND A-1 stock hogs, at ROSECRANS STOCK FARM, or address E. R. d'ARTOIS, r'm 15, Wilson bl'k.

FOR SALE—A BURRO. INQUIRE AT room 4, CALIFORNIA BANK BUILDING.

For Sale—Miscellaneous.

FOR SALE—1 FARM WAGON, 1 2-seated canopy top surrey, 2 moving-machines 1 walking-plow, 1 sulkey rake; all used a short time, and for sale at a bargain. REQUENA-STREET STABLES, 230 Requena st. 24

FOR SALE—CHEAPER THAN ANY other, the finest bottled lager, best imported Milwaukee beer and fresh steam beer in kegs, good on tap for weeks. PHILADELPHIA BREWERY. Alleo st.

FOR SALE—A LARGE AND RICH collection of mineral and geological specimens in cabinet; would exchange for good piano or building lot. Address T 30, TIMES OFFICE. 18

FOR SALE—4000 1-YEAR-OLD WASHington Navel orange trees, 3-year-old roots; also 500 choice 2-year-old seedlings. F. M. DOUGLASS, 402 S. Spring st.

FOR SALE—EUCALYPTUS TREES, $6 per 1000. DUPUY'S SEED STORE, 219 S. Main, or WIESENDANGER, Bryson-Bonebrake block.

FOR SALE—OR WILL EXCHANGE for other property, Eagle hap-press. Call or address room 6, 129 S. SPRING ST.

FOR SALE—STOVE, FURNITURE and carpets of 5-room cottage. 218 W. NINTH ST. 21

FOR SALE—CYLINDER DESK AND letter press. 143 S. BROADWAY. 20

Money to Loan.

$1,500,000

TO LOAN AT R. G LUNT'S LOAN AND INSURANCE AGENCY, Redick block, corner of First and Fort streets. Loans made on improved city property, country farms, dwellings. Building loans made. Lowest rates. AGENT FOR THE GERMAN SAVINGS AND LOAN SOCIETY Of San Francisco, Cal.

PACIFIC LOAN COMPANY LOANS money in any amounts on all kinds of personal property and collateral security; on pianos without removal; diamonds, jewelry, sealskins, horses, carriages, buggies, etc.; on 6% mortgages and collateral; stocks, bonds or any property of value; also on furniture, merchandise, etc., in warehouse; partial payments received; money without delay; private offices for consultation; all business confidential; will call if desired. W. E. DE GROOT, manager, rooms 14 and 15, 124½ S. Spring st.

TO LOAN—$1000 TO $100,000.

Bonds, Mortgages and Dividend-paying Stocks Bought, At the Main-street Savings Bank and Trust Company. J. B. LANKERSHIM, President, 326 S. Main st.

$500,000 TO LOAN UPON IMproved city and country property; lowest rates; loans made with dispatch. Address The Northern Counties Investment Trust (limited). FRED. J. SMITH, agent, Pomona, Cal.

CALIFORNIA MORTGAGE AND Loan Co. loan money on anything that has a value, buy notes, mortgages, do a general brokerage business; reasonable rates of interest. Rooms 4 and 5 PERRET BUILDING, corner Third and Spring sts.

$1,000,000 TO LOAN AT 9 per cent. gross to 12 per cent. gross, on improved property—Los Angeles city or acreage. HELLMAN, ALLEN & CHALFANT, Perrett building, 127 W Third st.

MONEY LOANED ON DIAMONDS, watches, jewelry, pianos, live stock, carriages, bicycles and all kinds of personal and collateral security. LEE BROS., 402 S. Spring st.

CALIFORNIA LOAN AND TRUST COMPANY, rooms 9, 10 and 11, Phillips block, deal in short-time commercial paper and buy approved notes and mortgages

MONEY TO LOAN ON REAL ESTATE security. DIEHL & CHAMBERS, 39, 40 and 41, Bryson-Bonebrake block.

SECURITY SAVINGS BANK LOANS Money without delay; no commission. No. 40 SOUTH MAIN ST.

MONEY TO LOAN ON MORTGAGE. MORTIMER & HARRIS, Attorneys-at-Law, 78 Temple block.

GUARANTEE MORE MONEY ON less security than any one in the city; collateral. 74 & 75 BRYSON BLOCK.

MONEY TO LOAN ON CITY AND country property. G. S. ROBINSON, 140 N. Spring st. (old number 44). 1

TO LOAN—MONEY IN SUMS FROM $100 up, on any good security. I. S. SHERMAN, 34 N. Spring st.

MONEY TO LOAN IN SUMS TO SUIT. MINOR & WOODWARD, 51 Bryson-Bonebrake block.

MONEY TO LOAN AT CURRENT rates on good security. M. F. O'DEA, 114 Broadway.

$1,000,000 TO LOAN BY A. J. VIELE, 38 S. Spring st., room 4.

R. W. POINDEXTER, 125 W. SECOND st., loans on good city or country property.

$500 OR $1000 TO LOAN. E. BAXTER, rooms 7 and 8, Jones block.

MONEY TO LOAN IN SUMS TO SUIT. F. C. ANDERSON, 219 W. First st.

E. S. FIELD, 34 N. SPRING ST. LOANS of $5000 and upward, at low rates.

MONEY TO LOAN ON MORTGAGE. C. A. SUMNER & CO., 7 S. Fort st.

Lost and Found.

LOST—A LADY'S GOLD WATCH and chain, with monogram on outside case, C. A. G.; supposed to have been lost corner Second and Broadway. Finder will be suitably rewarded by leaving at Times office or with L. W. BLINN, Perret block, corner Third and Spring sts. 19

LOST—COMING FROM W. ADAMS ST. yesterday, a dark overcoat; finder will be rewarded by leaving it at 168 N. Main st. J. F. JENKINS. 18

LOST—A GOLD WATCH AND CHAIN, on either Main or First st.; finder return to 316 E. FIRST ST., and receive reward. 18

Mining.

GOOD MINING PROPERTIES bought and sold—Mining prospects and mines bonded, and capital furnished for development of those that can be shown to have merit. NOLAN & SMITH, 34 N. Spring st.

MINERS AND PROSPECTORS, READ this: We have a cash customer for good nickel mine. If you have anything that you think is nickel send us a sample of the ore by mail or Wells-Fargo at our expense, with full particulars. NOLAN & SMITH, 34 N. Spring st.

Insurance.

NORTHWESTERN MASONIC AID Association of Chicago; cheap and reliable life insurance; 400 certificates in force in Los Angeles. J. K. HOFFMANN, special soliciting agent for Southern California, 439 S. Hill st.

Musical.

PROF. HERSEE, PIANO MAKER; expert tuner. Orders: GARDNER'S MUSIC STORE, 310 S. Spring st., or CONRADI'S JEWELRY STORE, 121 N. Spring st. 7

To Let.

To Let—Houses.

TO LET—5-ROOM COTTAGE, 32 BANning st., 10 minutes' walk from Nadeau, 3 minutes from cable cars; rent, $19, including water. Apply at NO. 33, opposite

TO LET—AT SANTA MONICA, WELL-furnished house, 7 rooms, kitchen, pantries, bath, piano, lawn. Apply to ROBERTSON & ALLEN, 112 S. Spring st. 19

TO LET — OPERA-HOUSE HALL; open week dates for lectures, meetings, entertainments, etc. Apply room 2, OPERA-HOUSE, upstairs.

TO LET—AT 242 S. OLIVE ST., A house of 8 rooms, convenient for one or two families; healthful location; rent reasonable.

TO LET—3 ROOM HOUSE ON MAIN st., $5 per month; 6-room cottage, $8. L. S. SHERMAN, 34 N. Spring st.

TO LET—ELEGANTLY-FURNISHED 5-room cottage and stable. C. H. WEDGEWOOD, 124½ W. Second st. 19

TO LET—COTTAGE OF 5 ROOMS, hall, bath, barn. 225 W. FIFTEENTH ST. Inquire next door west. 23

TO LET—6-ROOM HOUSE AND BASEment, close in; $10 with water. R. VERCH, room 80 Temple block.

TO LET—A FURNISHED HOUSE OF 5 rooms. Apply 1618 SANTEE ST. References must be given. 20

TO LET—HOUSE, 458 S. MAIN ST., near Fifth st. Inquire at 462, NEXT DOOR. 23

TO LET—HOUSES ALL OVER THE city. C. A. SUMNER & CO., 7 S. Fort st.

TO LET — FURNISHED HOUSE OF rooms. Inquire at 618 S. HOPE ST. 21

TO LET — FURNISHED HOUSE 5 rooms, cheap. 7 N. OLIVE ST. 20

To Let—Rooms.

TO LET—A SUITE OF TWO VERY large and elegantly furnished front rooms on the first floor, at 541 S. SPRING, between Sixth and Seventh sts.; private family; no other rooms; most desirable suite of rooms to let in the city; rent reasonable.

AT THE NEW NATICK; NICELY-furnished rooms, with or without board; board and room, $5 to $8 per week; rooms, $2 to $16 per month; office, parlor, gas, baths, free. MRS. BAYLISS, Proprietor.

TO LET—FURNISHED OR UNFURnished rooms for light housekeeping; also nice rooms for young men, from $6 up. THE VAN NUYS, 326 S. Main st.

TO LET—FURNISHED ROOMS, BY the day, week or month; second door from P.O. MRS. E. PIERSON, 608½ S. Broadway.

CALDERWOOD, 308 S. MAIN ST., COR. ner Mayo; elegant furnished rooms, with baths, single and en suite.

TO LET—THE SOUTHWESTERN, 108 and 110 MAYO ST. Single rooms, $1 per week, 20 cents per night.

EXCELSIOR CARPET-CLEANING CO. Fourth and Broadway; best work for least money. Telephone 576.

TO LET — SUNNY FRONT ROOMS, bay window, furnished, very cheap, at 244½ E. FIRST ST. 23

TO LET—ELEGANT ROOMS IN THE Potomac block. BURCH & BOAL, 103 S. Broadway. 21

TO LET—2 OR 3 ROOMS FURNISHED complete for housekeeping. 258 S. OLIVE ST. 19

TO LET — UNFURNISHED ROOMS for housekeeping. 163 S. LOS ANGELES ST.

TO LET—2 NICE FRONT ROOMS, near cable cars. 144 SIXTEENTH ST. 20

TO LET—CLOSE IN, THREE NEWLY papered rooms, cheap. 214 BOYD ST. 19

To Let—Miscellaneous.

TO LET—A GOOD STAND FOR HARness shop, alongside of livery stable. Apply at BUCKEYE STABLES, between Sixth and Seventh sts. on Main. 19

TO LET—LIVERY OR FEED STAbles, Broadway, near Fifth st.; rent low. Apply to M. F. WOODWARD, 51, Bryson block.

TO LET—ELLIS COLLEGE BUILding. Inquire of WITMER BROS. & CO., room 4, California Bank building. 21

TO LET—ALFALFA RANCH, 20 acres, free, for good care. Address P.O. BOX 1768. 22

TO LET—REAR ⅓ OF ROOM AT 138 S. SPRING ST., opposite Bryson block, cheap. 16

TO LET—TWO FINE BRICK OVENS, at the HOLLENBECK HOTEL CAFE.

Rooms and Board.

HOTEL BRUNSWICK—THIS elegant private family hotel, situated on Hill st., corner of Sixth st., opposite the park, is now opened for business; it is the largest and most elegant and rivaling in architectural beauty anything in Los Angeles; also, the interior is elegantly decorated and handsomely furnished; terms reasonable. A. F. ROBBINS.

ST. ANGELO HOTEL, GRAND AVE. near Temple st.; new and elegantly furnished, and is, without exception, the finest family hotel in Southern California; high elevation, fine view, broad porches, plenty of sun; five minutes' walk from courthouse; cable car every five minutes; best caterer in the city; rooms and board reasonable.

HOTEL LINCOLN, CORNER OF HILL and Second sts.; strictly a first-class family hotel; appointments perfect; all modern improvements; elegantly situated and furnished. THOS. PASCOE, proprietor.

THE HEATHMAN, 635 S. HILL ST.; this elegant hotel is now opened under the management of the former proprietors of the Parker, so famed for its New England cooking; sunny rooms with board. 18

THE ARDMOUR, CORNER SIXTH ST. and Broadway (late Fort st.), a select family hotel; everything new and first-class; rooms with or without board; terms reasonable. MRS. S. KELLY, Manager.

HOTEL RAMONA, COR. THIRD AND Spring streets, finest and most centrally located family hotel in the city; elegantly furnished rooms, single or en suite, by the day, week or month, prices reasonable. J. F BURNS, Prop.

ROOMS AND BOARD—NEWLY FURnished rooms with or without board, at No. 417 Wall st. near business center. MRS. McCONNELL.

HOTEL ROSSMORE, SIXTH ST., opposite park, excellent meals; home cooking; room and board, $25 per month and upward.

Excursions.

ROCK ISLAND ROUTE EXCURSIONS via Denver and Rio Grande Railway, "the scenic line of the world," leaves Los Angeles every Tuesday via Salt Lake City and Denver. Pullman tourist sleeping cars fully and elegantly equipped. Solid vestibule trains between Denver, Kansas City, Council Bluffs and Chicago. Magnificent dining and free reclining-chair cars. For rates and sleeping reservations call on or address F. W. THOMPSON, agent, 138 S. Spring st.

BURLINGTON ROUTE EXCURSIONS to the East every Thursday, via Denver and Rio Grande Railway, through Salt Lake and Denver; grandest scenery in the world; tourist cars fully equipped; conductor and porter in charge; information cheerfully given by mail or at our office, 126 S. Spring st., Los Angeles. T. H. DUZAN, Agent.

SUNSET ROUTE EXCURSIONS VIA New Orleans run fortnightly, and are "personally conducted" by the Southern Pacific Company. For rates and dates apply to any agent Southern Pacific Company, or the general passenger office, 200 S. Spring st., Los Angeles. JOHN M. CRAWLEY, A. G. P. Agent. 5-14

SANTA FE ROUTE STILL AHEAD Of all competitors both in time and distance to all points East. Special tourist excursion East every Thursday. For full information apply to or address any agent, or CLARENCE A. WARNER, Excursion Manager, 29 N. Spring st.

GO EAST VIA PHILLIPS EXCURsions; personally managed; through to Boston and New York in Pullman tourist sleepers. Office, 140 N. SPRING ST.

WALTERS'S SELECT EXCURSIONS personally conducted to all points east without change. 19 N. Spring st.

Business Opportunities.

FOR SALE—OR EXCHANGE, A VALuable, useful and practical invention, suited to the times and demands; something that is indispensable to every farmer and orchardist; the exclusive privileges and rights for sale or trade for any State, Territory or county in the United States; will take eastern or California property. For particulars and references, apply to G. A. CHAPEL & CO., 130 S. Broadway, or HUBBELL & WOLF, at the Natick Hotel.

FOR SALE—WHOLE OR PART INterest in a first-class grocery and feed store; good city and country trade established; customers perfectly safe; books and accounts shown; reason for selling, owner wishes to engage in orange culture. Address W. & F., 310 W. FIRST ST. 19

DRUGS—$3500 WILL BUY ONE OF the longest established and best paying drug stores in town; a positive bargain. Apply to the PACIFIC LOAN COMPANY, 124½ S. Spring, or on the premises, 303 N. Main st.

FOR SALE—THE FURNITURE AND lease of a 30-room hotel, at Santa Barbara, Cal.; doing a good business; will be sold cheap, as the owner is going east. Address LOCK BOX 509, Santa Barbara, Cal. 25

FOR SALE—AT A BARGAIN, THE old and well-established Washington Bakery; sickness only cause of selling. Inquire at Bakery, 307 ALISO ST.

FOR SALE — AN INTEREST IN A good paying business, for cash or real estate. Inquire at 230 S. SPRING ST. 24

FOR SALE—30 SHARES SOUTHERN California Fire Insurance stock. Address N., TIMES OFFICE. 23

RARE CHANCE TO BUY FRUIT AND grocery business; fine location. Box 865, STATION C.

FOR SALE—OR TRADE, A GROCERY store. E. J. KING, 304 Temple st. 22

PEOPLE'S STORE.

A LONG-FELT WANT NOW SUPPLIED.

A Department Established Where Articles Purchased for Friends or Relatives and Found Unsuitable Can Be Exchanged.

PEOPLE'S STORE,
FRIDAY, April 18, 1890.

It often happens that people make purchases for relative and friends, suiting themselves and sometimes not suiting the one for whom they are purchasing. We know that people are reluctant to bring such things back for exchange, and in view of such fact we have just established an exchange department, where we will take great pleasure in cheerfully exchanging any and all things bought, which, upon further inspection, do not prove satisfactory. Always preserve your checks and bring them along to the desk with whatever you wish exchanged.

Remember that this is our remnant and odd and end day.

GRAND REMNANT LIST.

Five and a quarter yards Diagonal, marked 50c the piece.

Four and a quarter yards gray Serge, marked 65c the piece.

Three yards Scotch Mixtures, marked $1 the piece.

Six and three-quarters yards mourning Beige, marked 29c the piece.

Five yards black and white Check, marked 45c the piece.

Three and an eighth yards soudan Stripe, marked 45c the piece.

Six yards Abyssinian Cloth, marked 89c the piece.

Nine and a quarter yards blue figured Challie, marked 45c the piece.

Six yards brown de Beige, marked 29c the piece.

Six yards serge Lace Border, marked $1 the piece.

Nine and a half yards blue Alpaca, marked $1.35 the piece.

Ten and a half yards lace border Serge, marked $1.50 the piece.

Ten yards black Surah, marked $3.95 the piece.

Also remnants in Silks, Velvets and Wool Goods.

Seven and a half yards Sateen, marked 75c the piece.

Three and a quarter yards Lawn, marked 25c the piece.

Three and three-quarter yards Nainsook, marked 28c the piece.

Six and a half yards French Cord, marked 33c the piece.

Five and a half yards Percale, marked 34c the piece.

Ten yards Dress Lawn, marked 90c the piece.

Two yards Table Damask, marked 20c the piece.

Two and a half yards turkey-red Damask, marked 54c the piece,

Four and a quarter yards kitchen Crash, marked 22c the piece.

Seven yards Muslin, marked 42c the piece.

Five yards Shirting, marked 90c the piece.

Eight and a quarter yards pillow-case Cotton, marked 79c the piece.

Nine yards French Chambray, marked 85c the piece.

Four yards apron-check Gingham, marked 17c the piece.

Four yards cheviot Shirting, marked 34c the piece.

Eleven yards Calico, marked 61c the piece.

Eight yards indigo blue Calico, marked 45c the piece.

One and a half yards Jeans, marked 49c the piece.

Two and three-quarter yards pants' Cloth, marked $1.35 the piece.

Also remnants in lawns, flannels, calicos, muslin, etc., marked at less than half the original price.

WINDOW DISPLAY.

Scotch cloth Dress Patterns, 95c a suit, consisting of 12 yards; handsome effects and designs and sure to please the most fastidious. Usually sold at 12½c a yard. 36-49 a yard.

Forty-two-inch deep, very heavy web and not on sale longer than today; worth $4.50.

Dress Patterns, $4.49.

An all-wool Suiting, and one of the latest spring fabrics. With this Suit we give free an elegant changeable silk Parasol for $4.49; worth $8.50.

CLOTHING DEPARTMENT.

Men's silk Windsor Ties, 25c; worth 50c.

A new line just received, all the leading colors; heavy, rich silk, 25c; worth 50c.

Men's merino Underwear, 35c.

Light wool, summer-weight, well and strongly made, at 35c; a decided bargain.

Men's unlaundried Shirts, 49c; worth $1.

Reinforced back and front, felled seams, perfect buttonholes, with pure linen bosoms and wristbands; in fact, a full finished Shirt, at the extremely low price of 49c; worth $1.

Boys' Suits, $1.49; worth $2.75.

Cheviot, cassimeres and tweeds, in desirable colors, this is a broken line of Suits, consequently we are selling them at the ridiculously low price, $1.49.

Men's cassimere Pants, $2.50.

Fancy gray-stripes and checks, all wool and very desirable, $2.50; will outwear the Pants others ask $4 for.

Men's cheviot Suits, $6.64; worth $12.50.

An excellent Suit for business purposes, in fancy gray cheviot, sack cut, $6.64; worth $12.50.

HAT DEPARTMENT.

Boys' straw Hats, 15c; worth 25c.

Pure-white straw, closely pressed, selling today at 15c; any other day, 25c; a genuine bargain; take advantage of it.

Men's straw Hats, 35c; worth 75c.

Fine white or mixed canton straw; the very latest block, 75c; worth 75c.

Men's mackinaw straw Hats, 49c.

A light-weight ventilated straw Hat, cool and comfortable for the hottest of summer weather; buy them now, while they are cheap.

Young men's straw Hats, 75c; worth $1.25.

Selected novelties, with lace bands, in tan, solid black, combination straw, 75c makes them very cheap; worth $1.25.

UNDERWEAR DEPARTMENT.

The "Comfort" Bustle, 5c; worth 15c.

A small size Bustle, very appropriate for the prevailing mode of dress, only 5c; really worth 15c.

Ladies' balbriggan Vests, 25c; worth 50c.

French Balbrigan, silk bound, long or short sleeves, 25c; worth 50c.

Ladies' merino Vests, 39c; worth 60c.

Light-weight summer Merino, silk bound and stitched, half sleeves, 39c; worth 60c.

Ladies' Nightgowns, 43c; worth 75c.

Made of good quality muslin, neatly trimmed, and for common wear are very satisfactory, 43c; almost giving them away.

DRAPERY DEPARTMENT.

Bedspreads, 49c; worth $1.

Heavy Marseilles pattern, good warp, washes splendidly, and cannot be detected from the $1 50 spreads.

Madras Scrim, 9c; worth 20c.

We have a splendid assortment, all kinds of patterns and designs, any color you wish, 9c; worth 20c.

Chenille Table Covers, 69c; worth $1.

Heavy Chenille, closely woven, in solid red or mixed colors. They are rich enough for any table.

HOUSEHOLD DEPARTMENT.

Ice Picks, 15c each; worth 25c.

Best quality of steel, iron-bound handles, for breaking ice, 15c; any hardware dealer will ask you 25c.

Glass Pickle Dishes, 15c.

Very pretty, in boat shape, pure, clear glass, 15c; worth 25c.

Stove Brushes, 15c; worth 25c.

Every good housewife knows the merits to be obtained from a good Stove Brush, and to purchase one for 15c that is really worth 25c is only one chance in ten.

Coat or Hat Hooks, 15c a dozen; worth 30c.

You know there is always a demand in your house for more hooks for coats and hats. Supply the deficiency today at 15c a dozen.

China Teacups, $1.10 a dozen.

Heavy, durable Chinaware, not easily broken, $1.10 a dozen; worth $2.

MILLINERY DEPARTMENT.

Double-faced satin Ribbons, 25c.

All colors, pure silk, suitable for hat trimming or neckwear, 25c; worth 35c.

Ladies' and misses' straw Hats, 35c; worth 75c.

Colored Straws, in all the pretty shapes, suitable for street wear, 35c; worth 75c.

Ladies' and misses' dress Hats, 49c; worth $1.

White straw, milan crown, fancy brim, 49c; worth $1.

The "Nellie Bly," 75c; worth $1.50.

French chip crown, fancy brim, very popular shape and a becoming style, 75c; worth $1.

FLOWERS.

Long rose Trailers, all colors, very stylish for ladies' hats, 75c; worth $1.50

A. HAMBURGER & SONS.

RIFLE TOURNAMENT.

The Rules Which Will Govern the Contest.

The final arrangements have been made for the rifle tournament of Company A, N.G.C., which comes off Saturday and Sunday. The following rules will govern the match:

All entries must be registered and paid for before going to the firing point. Only one entry for each match shall be allowed any one person. No rifles shall be loaded, except at firing point.

Any guns with open or military sights and six-pound pull or over, trigger pull, will be allowed the handicap; all others will be classed with sporting rifles. No telescopic sights allowed.

Two points on the Creedmoor, four points on the American Standard and ten points on the German. Twenty-five-ring targets will be allowed all non-sporting rifles.

Any person wishing to challenge a shot must first deposit 50 cents with the scorer, which will be returned to him, if his claim is correct; if not, he forfeits the amount.

Sighting shots not allowed.

All ties will be decided by inverse count.

Wiping out guns will be allowed at any time during a match.

Seven shots shall constitute a score in each match; the score must be completed before leaving the firing point.

Not more than three successive shots on bull's-eye target will be allowed, if others are waiting.

Any person shooting on a wrong target will be scored a miss. When two or more shots are found on one target, the highest will be credited to the one to whom the target belongs.

A richochet will be scored a miss.

No person shall address or otherwise interrupt the shooter while at the firing point.

No person will be allowed in advance of the scorer, except those shooting.

All questions arising for dispute shall be decided by the field committee, whose decision shall be final.

All arrangements made by the field committee must be strictly followed by every one entering.

CHRISTIAN ENDEAVOR.

Meeting of the Convention This Morning—The Programme.

The music will be a special feature of the Convention of Christian Endeavor, which convenes this morning at 10 o'clock in the First Congregational Church, corner of Sixth and Hill streets.

Many delegates from San Francisco, Oakland and San Diego have already arrived, and many more are expected this morning from the neighboring cities and towns. The programme for today is as follows:

10:00 a.m. Devotional service.
10:30 a.m. Greeting—Rolla V. Watts of San Francisco, president of convention.
10:40 a.m. Addresses of welcome—Rev. R. G. Hutchins, D.D., E. B. Hayes.
11:30 a.m. Response—Rev. F. E. Clark, D.D., of Boston, president of convention.
11:

from Santa Ana, "is that the Santa Ana members were out of town that day, and were not present to oppose it, and furthermore the report had not been indorsed by a majority of the committee. Dr. Bailey left Wednesday afternoon, and, although we have telegraphed him twice, he has not answered. Of course, when he left he knew the matter was coming up again. He was in the room at the time. The charges against him are numerous, and they are well sustained."

ANOTHER CHARGE.

Dr. Lawlor, quarantine officer of the port of San Francisco, preferred charges of unprofessional conduct against Dr. W. F. McAllister, his predecessor in office.

The charges were referred to the board of censors, and will be reported at the next annnal meeting.

The trouble grows out of the removal of the San Francisco Board of Health by Gov. Waterman. The new board appointed Dr. Lawlor, but Dr. McAllister continued to act, and there were two boards of health until the courts settled the matter. A quarantine officer receives fat fees from the captain of a vessel and its crew while in port, the usual charge being $40. After McAllister was effectually removed from the office Dr. Lawlor charges that he attempted to retain this patronage by writing to the captains of vessels and offering to do the physicking for less than the usual charge, making a reduction of about one-half. Several of these letters to ship captains are produced in evidence.

Evening Session.

The society convened at 7:30 o'clock, and after listening to an able address by Dr. R. Beverly Cole, President Lindley announced the installation of officers as next in order, and appointed Drs. Kenyon and Gibbons to conduct President-elect Cluness to the Chair.

Dr. Lindley briefly thanked the society for the past honor, and said that it afforded him great pleasure to be succeeded by such an able and honorable gentleman as Dr. Cluness.

The president-elect said he esteemed it a great honor to be elected presiding officer of the body and offered his thanks to the society.

A resolution of thanks was voted the retiring officer; also the secretaries, and the dues of the latter were remitted.

The committee on publication was reelected.

PREMATURE PUBLICATION.

Dr. Whyte of Oakland said that he wished to bring before the society the matter of the premature publication in an evening paper of the charges against Dr. McAllister. Evidently, the copy had been surreptitiously obtained, and he hoped the society would not pass the matter without a vote of censure. Dr. Kenyon stated that, according to the statements of both Dr. McAllister and Dr. Lawlor, both were guilty of unprofessional conduct, and were evidently using this society as a sledge-hammer to abuse each other.

On motion of Dr. Gibbons it was resolved to condemn as unprofessional the furnishing of matter for publication before it properly comes before the society.

The society adjourned until Saturday morning at 10 o'clock.

Evening Reception.

The county society tendered a reception to the State society last evening, at the Hotel Nadeau. The reception was attended, generally, by the members of the county and State societies and their families. An elegant supper was one of the principal features of the evening, and a string band furnished music for the occasion.

The reception lasted from 8:30 until 11 o'clock, when the guests departed, having enjoyed a most pleasant evening.

The members of the two societies will visit Pasadena this morning.

THE FLOWER FESTIVAL.

Second Day of Preparation—List of Volunteer Workers.

The second day of preparation for the Flower Festival added much. Gentlemen visiting the Pavilion propose that the various desings be sold as arbors and summer-houses. Being made in sections, it would be an easy matter to take them down, and they would be very beautiful when covered with vines and natural growth. The suggestion is an excellent one. Today wagons go out to San Gabriel and other points to bring in wild grasses and flags for decorative purposes. The following is a list of volunteer workers at the Pavilion yesterday.

The Misses Mary and Clara Bosbyshell, and Mrs Edward Bosbyshell, the Misses Addie Baker, Mabel Brown, Bumiller, Ina Baxter, Mmes. C. G. Baldwin, C. H. Brown, J. R. Conner, Davenport, T. J. Deyer, Elberson, F. P. Flint, W. B. Herriott, A. F. Lawton, F. S. Munson, B. F. Nance, B. Smith, C. W. Strong; the Misses Maud Bloss, E. Carr, H. E. Dunn, M. Dodsworth, Myrtle Glass, Hills, E. Junkin, C. M. Kinney, L. M. Little, M. McGriff, Paulding, Nettie Stephens, W. M. Stevenson, Ivy West, L. Houser, and the following gentlemen: Haskell Coffin, A. P. Chipron, R. Dodsworth, F. D. Jones, J. T. Newkirk, F. Sanborn, C. W. Strong, O. F. Seymore, Charles S. Stuart, R. S. Toberman, W. S. Williams, H. Wheeler, James Grant, James Slauson and C. H. Brown.

The management decided by vote today to admit children under 12 years of age for 10 cents during the day up to 5 o'clock. This will permit many families to attend who would feel that 25 cents was more than they could pay for each child. This is as it should be.

A Standard Production.

An exhibit of extract of beef made at Elks' Hall for the inspection of the assembled doctors has attracted a good deal of attention, and has won high encomiums. One of the doctors, after a thorough examination, ordered a case of the beef extract for a hospital of which he is superintendent. The extract is the product of Armour & Co., Chicago, and is rapidly winning its way, not only for medicinal purposes, but also as a most desirable article in domestic economy. It used to be thought that no extract of beef was fit for consumption except that which was imported from a foreign country, but Armour & Co. have shown that the home product is far superior in every way, and, as a consequence, they are rapidly acquiring the trade of the country. This firm killed during the year 1889 over six hundred thousand cattle, or about two thousand for every working day in the year. The greatest care and cleanliness are exercised in the preparation of the beef extract, and it is today the purest and most palatable of any.

The peculiar combination, proportion and preparation of Hood's Sarsaparilla makes this medicine different from others, and superior to them all in actual curative power. Sold by all druggists. Prepared by C. I. Hood & Co., apothecaries, Lowell, Mass.

THE CITY MONEY.

ANOTHER BRIEF FILED IN THE CELEBRATED CASE.

Stephen M. White, Esq., Gives Some "Additional Points for the Defendants," and Polishes Off Mr. Yarnell in Fine Style—Plain Statements in Trenchant English.

A brief was filed by Stephen M. White, Esq., yesterday, in the case of Jesse Yarnell vs. M. D. Johnson, City Treasurer, now pending in Department No. 4 of the Superior Court. The document contains a number of plain statements, couched in extremely trenchant English, and is entitled "Additional Points for the Defendant." As is generally known, this is the now famous city money case, in which Jesse Yarnell has brought suit for an injunction to prevent the City Treasurer from turning over the city moneys to the City Bank, the successful bidder for them. Mr. Yarnell's counsel has field his brief, and Mr. White's reply reviews it at some length. It begins as follows:

POINTS OF THE BRIEF.

As to plaintiff's virtuous indignation at the extraordinary character of the defense.

Ordinarily, we would not expect to discuss the political or policy side of this case, for the manifest reason that the decision of the court will rest upon the law as it is written, and not upon any consideration of what it should be.

But the plaintiff has assailed the answer; has declared that it is an absurdity; contains an unwarranted attack upon him; that the assertion that the plaintiff's object in instituting this action is to keep the money within his control, is, to use the classical language of counsel, "nothing but a vast amount of wind inclosed in a distended bladder of hypocrisy."

In view of these, to say the least, eccentric declarations, it may be well to consider Jessie Yarnell, the plaintiff, and the relations which he bears to the case.

He bases his right to institute this suit upon the theory that he is a taxpayer, and also because he is one of defendant's sureties.

We have said, and we still say, that it is not true that he is instituting this action in the interest of the taxpayer; that it is hypocrisy on his part to pretend that as a surety he is in danger.

In the first place, every taxpayer in Los Angeles city is interested in lessening the burdens imposed upon him. If, by depositing this money in the City Bank, $20,000 per annum will be paid into the treasury, it is manifest, as counsel concedes in one portion of his brief, that Yarnell, the taxpayer, will be benefited; and if the money is thus added to the public funds, it is plain that Yarnell, the surety, will not be hurt. He does not pretend that the City Bank is insolvent, or that the funds deposited as per order of the Council will not be entirely safe.

Where, then, is his interest? Mr. Yarnell is a stockholder in one of the banks in which the public moneys are now deposited. As such stockholder he has the benefit of those funds. He puts his virtuous fingers into the till and takes out some of this money, and puts it into his virtuous pocket and becomes virtuously indignant when an attempt is made to prevent the making of this profit by him, and to transfer the advantage to the public. As a taxpayer the benefit which he would derive from the payment by the City Bank of the amount proposed would be much less than his acquisitions from the use by his bank of the city funds.

As we understand it, no one save a party injured, or about to be injured, can invoke the aid of a court of equity. It is evident that the plaintiff cannot be legally damaged either as a taxpayer or surety, and he suffers in no other capacity by the threatened act of the Treasurer, and therefore has no standing in this court. Counsel indignantly asserts that the money in the various banks in which it is now deposited is under the control of the Treasurer.

It is under his control just as his private deposit may be; not otherwise. It is mingled with other moneys of the bank, and thus goes with general circulation. It is a matter of common notoriety that claims against certain exhausted city funds are marked "not paid" at one bank window, and are cashed at another window of the same bank, with money coming out of a vault partially filled with city coin.

It is an evasion to declare that Mr. Yarnell and his partners are not using the city money for their personal advantage. The difference between Mr. Yarnell and the City Bank is this: They both want the money. The bank is willing to pay for it; Mr. Yarnell wants it for nothing. "If you will deposit with me," says the City Bank, "you shall be compensated at the figures designated." "No," says Mr. Yarnell, "this would be a crime; give me the money, I will take care of it and pay you nothing."

How much better it would be for the plaintiff to candidly admit what every one knows to be the fact, that he is a partner or catspaw, or both combined, for those, who are filling lean purses with money belonging to the public.

We have asserted that Mr. Yarnell's claim that he interferes herein because he is a taxpayer and a surety is a "sham and an imposition on the court," and are we not right? Does any one believe that the plaintiff has employed his very able counsel, to say nothing of his ancillary newspaper assistants, simply and only because of his position as a taxpayer and a surety? As a taxpayer he would be benefited by permitting the contract with the City Bank to be carried out; as a surety he could not be injured, and, if he is in peril, a plain, speedy and adequate remedy is afforded him, namely, to withdraw from the bond.

It is scarcely worth while to discuss the application of the law permitting corporations to act as sureties. The municipal officers, whose duty it is to pass upon the bond requisite in this case, cannot be required to approve an insufficient bond.

Counsel asserts that no recovery can be had upon a bond, because few such recoveries have been had.

Such is the common assertion, but there are fewer defalcations than one would at first impression believe, and there are not many cases where sureties escape judgments upon obligations such as this. In two instances tax collectors of this city have defaulted, and in both cases recoveries were had, as far as the bondsmen were solvent. Insolvency of the surety may defeat the bond, just as any obligation may be defeated if the party liable has no financial responsibility.

It is useless to argue this part of the case, because all of the remedies which the city has, as matters are now situated, it can avail itself of if the money is placed on deposit in the City Bank. In fact, the circumstances surrounding the case show that the security will be much better, and that the money will be completely under the control of the Council and subject to its every demand.

We will allude briefly to some of the points made against the validity of the charter provisions.

"All definitions of taxation imply that it is to be imposed only for public purposes." This proposition is no doubt correct. No tax is being imposed in this case for any private or public purposes. Before the money can reach the City Bank it will have been collected as a result of "taxation for public purposes." It is not collected to be loaned to the City Bank, nor even to be deposited there. After the funds are paid in the Council determines what to do with them. The question as to the deposit of the money has no connection at all with the objects considered when the tax is levied. None of the cases cited under this head have the slightest relevancy, as it appears to us.

In the case at bar, the city, having the money on hand, and desiring to provide for its safe keeping, orders it deposited in a certain place. There is nothing startling about this; nothing remarkable that the city should direct where its funds should be placed, but because the party to whom the deposit is made is required and agrees to pay a sum of money in consideration of the fact that the deposit is so made, we are informed that a great crime is about to be committed. If the city deposits the money, and makes nothing out of the deposit, it is all right; it is otherwise if the public derive a benefit. This is the substance of the argument."

The brief then alludes at some length to other points, which may be thus summarized:

The City Bank does not act in the capacity of a borrower, but the money is simply to be deposited with it. As to the claim that the city charter may be construed as making the City Bank an officer, it will be void, from the provisions of section 8, article 2, of the Constitution. It is contended that that section has no application to this case, as the citizens of Los Angeles proceeded under the provisions of section 8, article 11, and that under that section the duties, obligations and character of municipal officers are wholly regulated by the charter, and that the office of Treasurer could have been dispensed with altogether if the freeholders so declared and the people so voted and the Legislature approved.

The attention of the defendant is directed to the section of the Constitution forbidding a delegation of its powers by the Legislature; but, contends Mr. White, the Legislature has not attempted to do so in this case. No attempt was made to delegate to the City Bank any authority; the municipality itself has simply determined it will deposit its moneys in that bank.

Attention is directed to section 16, article 11, of the Constitution, requiring the moneys to be deposited with the Treasurer or other legal depository, and it is claimed by Mr. White that the plaintiff, in a former part of his brief, having argued that there can be no legal depository, other than the Treasurer, now cites a constitutional provision which recognizes another; and, if the section bears at all on the issue, it supports the defendant's theory.

The section prohibiting investments by the Treasurer was cited by the plaintiff, but that does not forbid a municipality from depositing its coin in a safe place, or a place selected by the Council pursuant to law.

The inapplicability of other sections of the Constitution cited by the plaintiffs is contended for by Mr. White, particularly that forbidding extra compensation to a public officer, and that prohibiting special or local laws creating offices or prescribing the powers and duties of officers in counties and cities. He argues as to the last that no such law has been passed by the Legislature in this case, and concludes as follows:

"We think it clear that the plaintiff has not shown sufficient interest in the subject matter involved herein to give him any standing. He has not shown, in other words, that he has a grievance. His pretense that he will suffer as a taxpayer, or a surety, is an attempt to impose upon the Court, and is a sham in every respect. The real motive actuating the plaintiff, to put money in his purse, at the expense of the taxpayers of Los Angeles city, is so plain as to warrant the Court in summarily disposing of this suit. But, if the Court should decide that Yarnell occupies a position from which he can assail the validity of the charter, then we submit that his attempt must fail for the reason that the Board of Freeholders had, under the Constitution, the right to provide, as they have done, for the deposit of the city funds."

JOHN H. CURLEY.

Jno. H. Curley, the well known merchant tailor, of 846 Market St., S. F., writes to the Edwin W. Joy Co., that for years he was afflicted with dyspepsia which nothing relieved till he commenced taking Joy's Vegetable Sarsaparilla. He continues, "I am still taking it. Its mild laxative effects are exceedingly grateful to my system. It is a pleasant surprise that equals those who do not know what one bottle of this juices do for debility, sluggish liver and impaired digestive organs.

Builders' Hardware.

Full stock at lowest prices; also, Garden hose, Lawn-sprinklers, Pumps of all descriptions. A specialty in Pumps for destroying the scalebug. Model Grand Ranges, Household Furnishing Goods, Refrigerators and Water-coolers, at W. C. FURNEY'S, 59 and 61 North Spring street.

Auction Sale of Horses and Cows.

On Saturday next at 10 o'clock, by John C. Bell, at stock yard on South Los Angeles street, between Second and Third, in rear of Cathedral. Six fine fresh Shorthorn and Durham Cows and Calves. Also a number of fine young Horses. Can now be seen.

Important.

We will sell the lease of premises, No. 100, known as the "Diamond House," corner of First and Spring streets, this morning at 9 a.m. Fixtures at 10 a.m. Lease to run 3½ years. The finest location in Los Angeles.

GO TO ALOSTA for health. Terms reasonable. See advertisement on first page.

USE SIDDALL'S YEAST CAKES. Patronize home industry. Try a box.

National Surgical Institute.

Three or more surgeons representing this Institute will be at the Hoffman House, Los Angeles, April 17th and 18th; the Hotel Palomares, Pomona, April 19th; the Hotel Brunswick, Santa Ana, April 21st; the Horton House, San Diego, April 22d and 23d, and at the Hotel Stewart, San Bernardino, April 26, 1890.

This Institute is specially devoted to the treatment of curvature of the spine, diseases of the hip and knee joint, crooked limbs, club feet and all bodily deformities. Their success in treating these troubles, as well as all chronic diseases, has made for the Institute a national reputation.

All persons who are suffering from any of these complaints should not fail to take advantage of this opportunity for relief.

Reference may be had to the following residents: J. B. Clapp, Pasadena; T. C. Hull, Westminster; Mrs. H. H. Roper, Santa Ana; George M. Shields, No. 71 Beaudry street, Los Angeles; G. S. Watson, No. 2506 Virginia avenue, Los Angeles; Mrs. H. J. Carroll, Escondido; Will C. Bailey, editor, Colton.

Jet Black Ink on Draught.

Sold in any quantity, from 5 cents up. Bring your empty bottles and have them filled LANGSTADTER, 208 South Spring street, opposite Hollenbeck Hotel.

Notice.

I have purchased at Sheriff's sale a job lot of fine trunks, which I will sell at less than wholesale prices. J. E. BROWN, 247 South Main street.

Important to Ladies.

The ladies' department at the Hammam Baths, 230 South Main street, will be open Tuesday and Friday evenings until 10 o'clock.

Gas Fixtures.

A full line of elegant Gas Fixtures for sale by the S. M. PERRY CO., 519 and 521 South Broadway.

Sanitary Plumbing

A specialty by the S. M. PERRY CO., 519 and 521 South Broadway. Telephone 84.

The Hollenbeck

Will now make summer rates for rooms by the month.

Hollenbeck Hotel Cafe

Serves the finest steaks and chops in the city.

SHERWIN-WILLIAMS house and floor Paints. P. H. MATHEWS, corner Second and Main.

NO. 173 ALISO STREET has been designated by the Council as the site for the hay market.

L. A. RUBBER STAMP CO., 224 West First street. Fine nickel and brass signs.

TRY SHERWIN-WILLIAMS PAINT. P. H. MATHEWS, corner Second and Main.

When Baby was sick, we gave her Castoria,
When she was a Child, she cried for Castoria,
When she became Miss, she clung to Castoria,
When she had Children, she gave them Castoria.

W. B. TULLIS, watchmaker, 402 South Spring street. Watches cleaned for $1.50.

SYRUP of FIGS

Combines the juice of the Blue Figs of California, so laxative and nutritious, with the medicinal virtues of plants known to be most beneficial to the human system, forming the ONLY PERFECT REMEDY to act gently yet promptly on the

KIDNEYS, LIVER AND BOWELS

—AND TO—

Cleanse the System Effectually,

—SO THAT—

PURE BLOOD,
REFRESHING SLEEP,
HEALTH and STRENGTH

Naturally follow. Every one is using it and all are delighted with it. Ask your druggist for SYRUP OF FIGS. Manufactured only by the

CALIFORNIA FIG SYRUP CO.,
SAN FRANCISCO, CAL.
LOUISVILLE, KY. NEW YORK, N. Y

Unclassified.

GRIMAULT'S
VIN DE QUINQUINA
FERRUGINEUX

This elegant preparation of Cinchona Bark with Phosphate of Iron, has been prescribed for 30 years by the medical Profession as a Stimulant Tonic Wine.

For Children and Delicate Persons, in Chlorosis, Anæmia, Paleness, Dark Rings round the eyes, Weakness, Feeble Pulse, Palpitation, Whites, and Female Irregularities.

It excites the appetite, sustains the forces, brings back rosy cheeks, and prevents and cures Ague, Chills, and Intermittent Fevers.

Agents { C. F. HEINZMAN, HANCE & CO., and all druggists.

SANTAL-MIDY

Arrests discharges from the urinary organs in either sex in 48 hours.

It is superior to Copaiba, Cubeb, or injections, and free from all bad smell or other inconveniences.

SANTAL-MIDY is contained in small Capsules, which bear the name in black letters, without which none are genuine. MIDY

For sale by all druggists in L. A.

WE... WANT AN... AGENT

In every county to represent the Lothrop Magazines and take subscriptions.

Every family with children from 6 months to 16 years should subscribe for one or more of these popular magazines.

WE PAY THE LARGEST COMMISSIONS,
Exclusive Territory. Outfits free.
D. LOTHROP COMPANY, Boston.

Los Angeles county has been taken.

MEXICAN TONIC.

The Dyspeptic, the Debilitated and those Suffering from Constipation will on trial find that the

Mexican Tonic Is a Specific.

We have numerous testimonials from people who have been cured.

SOLD EVERYWHERE.

NOTICE.

THE LOS ANGELES CITY WATER Company will strictly enforce the following rule: The hours for sprinkling are between 6 and 8 o'clock a.m. and 6 and 8 o'clock p.m. For a violation of the above regulation the water will be shut off and a fine of $2 will be charged before water will be turned on again.

THE W. H. PERRY
Lumber and Manufacturing Company's
Lumber Yard and Planing Mills,
Commercial st. Los Angeles.

EDWARD M. BOGGS,
Civil & Hydraulic Engineer.
Irrigation Systems a Specialty.
SAN BERNARDINO CAL.

Clothing.

A CLEAN UP!

We are offering the last of three lots of

FULL DRESS WHITE SHIRTS!

Pique, Pleated and Plain, Open Front,

Worth $1.75, for $1.00.

Our object is to make room for others ordered in their stead.

They Will Not Last Long at This Price.

London Clothing Co.

Steamship Agency.

SAM. N. OSBORNE,
ATLANTIC STEAMSHIP, INSURANCE AND REAL ESTATE AGENCY.
SOUTHERN PACIFIC TRANSFER TRUCK CO.

Tickets sold to and from Great Britain and Europe by all first-class lines and at lowest rates. Staterooms secured. Call and get information. Houses to rent. Money to loan collections made. TELEPHONE 15. 215 WEST FIRST ST., Los Angeles.

Furniture.

NILES PEASE.

VERY LOW PRICES ON

FURNITURE, CARPETS, LINOLEUMS, ETC.,

FOR THE NEXT SIXTY DAYS.

337, 339 & 341 SOUTH SPRING STREET,

WM. S. ALLEN, FURNITURE WAREROOMS,

TELEPHONE 241.
332 & 334 S. Spring St.,
IMPORTER AND DEALER IN

FURNITURE : AND : CARPETS,

BEDDING, WINDOW SHADES,
Silk and Lace Curtains and Portierres,
Curtain Fixtures, Cornices,
Upholstery Goods,

BABY CARRIAGES, Etc,

Newest and Latest Styles in the City.

Unclassified.

FOR SALE.

75 feet front, with residence, Spring st. near Sixth, about half price	$21,000
30 feet front near Second st., on Spring st., best business location, per foot	1,250
50 feet on Spring st., running through to Main, between Seventh and Eighth, improved	80,000
50x150, Hill st., between Ninth and Tenth, partly furnished two-story house	12,000
50 feet front, Broadway, handsome furnished cottage, very cheap	8,000
50 feet front, good corner, on Broadway, and two-story house, cheap as dirt	7,500
86½ feet, Main st., at junction of Ninth, two storerooms, half of former price	9,000
Handsome 2-story residence, 9 rooms, on 23d and Flower sts., desirable neighborhood	6,500
Large two-story residence on Loma Drive, nicely furnished	12,000
200 feet, 8-room residence, furnished, horses, carriages, etc., beautiful home	12,000
Two-story residence, corner Grand ave. and 27th st., nice home, on cable railroad	8,000
87½x145 east side Hill st., between Sixth and Seventh, vacant, hardly half price	4,000
50x124, S. W. corner Pico and Hich sts	1,500
50x155, West side Olive st., 100 feet south of Tenth, less than cost	4,000
4½ acres, Vermont ave., just south of Adams	9,500
160 acres, N. side Washington st., running to Pico, near Mondonville Gardens, per acre	150
5-acre orange grove, prominent corner, in Alhambra	5,000
16 acres, Marengo tract, water piped, bet. Alhambra and Pasadena, half of cost price	6,400
7-acre orange grove, 3 miles S.W. of Azusa, set in oranges ready to bear	8,500

For sale by M. M. MORRISON, Room 3, No. 220½ S. Spring St.

Hotels.

The Raymond, East Pasadena.

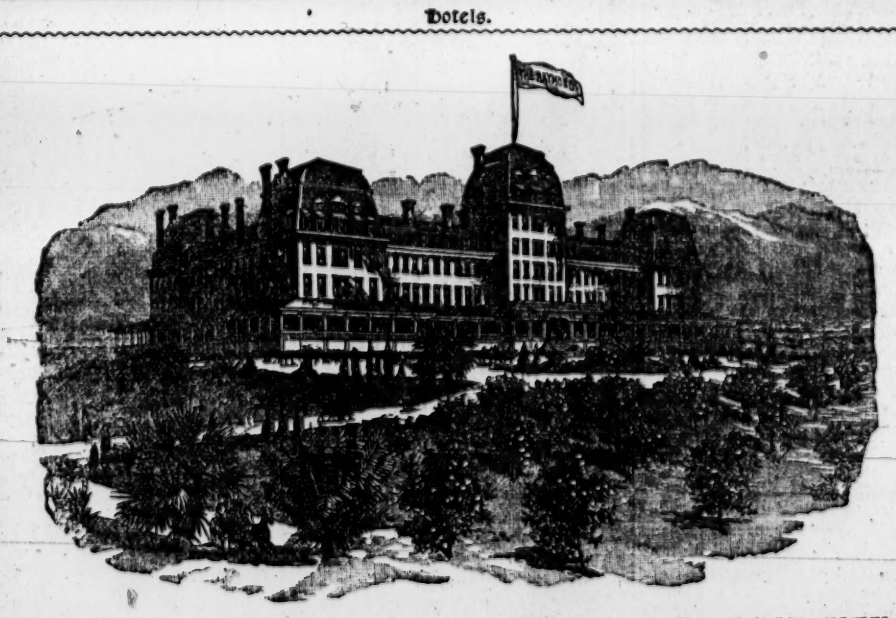

AMONG THE ORANGE GROVES OF THE BEAUTIFUL SAN GABRIEL VALLEY, 8 MILES FROM LOS ANGELES.

C. H. MERRILL, Manager (during the summer season manager of the Crawford House, White Mountains, N. H.).

If you cannot go out to the Raymond and spend a day, a week, or a month, or the whole season, then go out and stay a few hours. It is well worth your while to see the magnificent view from its piazzas; and that view alone will well repay you, although there are many other interesting features—especially the grand display of flowers in the hotel grounds, which are now under the charge of Mr. C. H. Hovey, the celebrated landscape gardener, formerly of Hovey's Nurseries, Cambridge, Mass. Tourists visiting Los Angeles should make a trip to The Raymond, even if their stay there must necessarily be brief. There are frequent trains between Los Angeles and The Raymond by several lines of railroad. The orchestra consists of four soloists, who render the choicest of music twice each day. A very complete livery is connected with the hotel and it is an excellent starting-point for a drive through the San Gabriel Valley, in which are situated the San Gabriel Mission Church, Rose's winery, Lucky Baldwin's stock farm, the Sierra Madre Villa, and many other places of interest.

Full particulars regarding board and other matters can be obtained by addressing C. H. MERRILL, Manager of The Raymond, East Pasadena, California.

ROSE HOTEL, VENTURA, CAL.

THIS NEW AND ELEGANT HOTEL NOW OPEN. Service, table and appointments not excelled by any in America. Sea bathing and fishing. Attractive scenery, with choice of mountain and sea. Ventura River affords the best trout fishing in Southern California. Nearest point to Ojai Valley and Ojai Hot Springs. Stages every day. Only 3½ hours from Los Angeles, 1 hour from Santa Barbara, with four trains daily. One of the most attractive and desirable health resorts on the coast.

HEPBURN & TERRY, Managers.

TERMS OF THE TIMES.

Published Every Day in the Year.

SERVED BY CARRIERS:

DAILY and SUNDAY, per week.....$ .20
DAILY and SUNDAY, per month ..... .85

BY MAIL, POST PAID:

DAILY and SUNDAY, per month ..... .85
DAILY and SUNDAY, per quarter..... 2.25
DAILY and SUNDAY, per year..... 9.00
SUNDAY, per year..... 2.00
WEEKLY MIRROR, per year..... 2.00

THE TIMES OWNS THE EXCLUSIVE RIGHT FOR A MORNING REPUBLICAN NEWSPAPER TO PUBLISH IN LOS ANGELES THE TELEGRAPHIC "NIGHT REPORT" OF THE ASSOCIATED PRESS, (EMBRACING THE NEW YORK ASSOCIATED PRESS AND THE WESTERN ASSOCIATED PRESS,) THE GREATEST NEWS-GATHERING ORGANIZATION IN EXISTENCE. ITS RAMIFICATIONS EXTEND THROUGHOUT THE CIVILIZED GLOBE, INCLUDING CABLE CONNECTIONS AND CONNECTIONS WITH THE DE REUTER, HAVAS AND WOLFF NEWS AGENCIES OF EUROPE. OUR NEWS FRANCHISE IS FOR A LONG TERM OF YEARS.

CORRESPONDENCE solicited from all quarters. Timely local topics and news given the preference. Cultivate brevity, timeliness, and a clear and pointed style. Use one side of the sheet only, write plainly, and send real name for the private information of the Editor.

SUBSCRIBERS, when writing to have the address of their paper changed, should also state the former address.

TIMES-MIRROR TELEPHONES.

Business Office..... No. 29
Editorial Rooms..... No. 674
Times-Mirror Printing House..... No. 453

Address
The Times-Mirror Company,
TIMES BUILDING,
Los Angeles, Cal

ENTERED AT POSTOFFICE AS 2D-CLASS MATTER.

The Times.

BY THE TIMES-MIRROR COMPANY.

H. G. OTIS,
President and General Manager.

WM. A. SPALDING, Vice-President. | C. C. ALLEN, Treasurer.
MARIAN OTIS, Secretary. | A. MCFARLAND, Advertising Mgr.

Vol. XVII..... No. 136

To the Reading Public.

Citizens and patrons of THE TIMES, *in any part of the city or suburbs, who have ordered the paper by carrier, and fail to receive it, are requested to give prompt notice to the manager of the route upon which they reside, or to the office. No papers are delivered except upon order, and the aim is to hear and satisfy all reasonable complaints from patrons.*

NEBRASKA wishes the new military post near Omaha named Fort Crook.

THE ladies of the San Diego annex gave a "home-product dinner" the other day. A good idea.

A GENERAL suspension of payments for one year has been found necessary in the Argentine Republic, to allow the commercial and financial men to get over the results of the wild speculation in which they have been indulging of late.

IT is a great wonder that the accident at Tehachepi did not result in a calamity similar to that which occurred there a few years ago. The passengers on this train may congratulate themselves on their wonderful escape from death. The company should provide for the exercise of extra care in passing over the steep and dangerous grade.

THE Salvation Army must obey the law. Its members have just the same rights as other citizens—no more and no less. Their noisy promenades are not prohibited because they are salvationists, but because their demonstrations assume the shape of a dangerous nuisance, which, in several instances, has imperiled life. If the "soldiers" choose to consider themselves martyrs, they are, of course, at liberty to indulge in the luxury, but in the eyes of sensible citizens they are simply every-day law-breakers.

THE House and Senate Republican caucus committees have been unable to agree on the silver question, and the House committee has adopted the modified Windom bill, while the Senate will probably pass the bill which is before that body, and a conference will be had. The Windom bill, even as modified, does not go far enough to suit most of the silver men, but it would be better than nothing. The Senate is willing to concede more than the House in this matter. The influence of probable friendly legislation may be seen in the price of silver, which yesterday jumped to 100¼ in New York—a rise of over five cents an ounce, in less than a week.

AFTER reading the testimony given by Master Workman Powderly before a Congressional emigration committee, one is forced to the conclusion that an immediate change in our immigration laws is necessary. Mr. Powderly says that foreign labor is on the increase in this country; that these foreigners work in mines and on railroads at starvation wages, and live like animals in wooden sheds. Scarcely any of them speak English and their morals are away below par. It is no uncommon thing for one woman to live with 40 men. It is of little use to legislate against foreign products as long as we allow such debased producers to be dumped into this country to compete against Americans with families whom they seek to bring up in a civilized manner.

THE Siberian Exile Petition Association of Philadelphia is circulating for signatures throughout the United States a petition to the Czar of Russia. The petition, which is very moderate in its tone, calls the attention of the Czar to a widespread interest among Americans in the workings and effects of the Siberian exile system, and expresses the belief that, through some causes undefined, Russia is not in harmony with the harmonizing sentiments of the age in the punishment of her subjects. As it is reported that the Russian government has of late taken considerable interest in American opinion on the exile question, it is just possible that this petition may effect some good. Those who desire to sign will find a copy of the petition at the TIMES office. Contributions are also solicited toward defraying the expenses of printing and circulating the petition.

CAVED DOWN THE BANK.

A week ago the State was startled by a remarkable speech made by Collis P. Huntington, upon assuming the presidency of the Southern Pacific Company. Besides announcing, in the most emphatic manner, that the company would hereafter keep strictly aloof from interference in political affairs, Mr. Huntington said: "In no case will I use this great corporation to advance my personal ambition at the expense of its owners, or put my hands into its treasury to defeat the people's choice, and thereby put myself in positions that should be filled by others."

This remark was generally considered as a slap at Senator Stanford. Its force and directness were emphasized by the fact that Mr. Huntington went out of his way to hand a written copy of his speech to the press for publication. That Senator Stanford regarded the matter in this light is very evident, from the facts that he demanded of the directors of the company an investigation, and, in talking with a reporter, denied that he had ever used any of *the company's* money to secure his election.

During the past week the press of the State has abounded with congratulatory remarks on Mr. Huntington's sensational utterances, and upon the bright prospects for the prosperity of California—as far as it is dependent upon this corporation—which his outlined policy foreshadowed. Such being the case, it is decidedly a surprise to learn that Stanford has withdrawn his request for an investigation; that the new directors of the company have met and passed resolutions highly complimentary to their late president, and that Mr. Huntington has written him a letter—published in our telegraph columns this morning—evidently intended for the public eye, in which he deprecates the construction put upon his remarks by the papers and others "who do not understand our differences" and states that the remarks made by him at the Southern Pacific board meeting were intended only as a "seasonable expression of his views upon those subjects." Mr. Huntington goes on to say:

> My words, and especially the phrase which relates to campaign uses of the company's funds, or, as I expressed it, "putting hands into the treasury of the company to defeat the people's choice," have been construed in some quarters as a personal attack on you. Allow me to say that I greatly regret this impression, since I did not intend to make such attack, or to charge that you had used the company's money to advance your personal interests, or in any improper manner, and I am satisfied that you have not done so. Allow me also to express the wish that our relations may continue as friendly hereafter as they have been heretofore.

This is certainly as sudden and complete a flip-flop as was ever executed by the most skilled acrobat in an arena. Mr. Huntington has exhibited his agility in such manner as to excite the astonishment, if not the admiration, of the people of the State. The question naturally arises: Why was such a change of front executed? Why this effusive—not to say nauseating—"kiss and make up" before the gaze of the vulgar herd?

It is an open secret that, since Mr. Huntington's celebrated bombshell was touched off, mutual friends, whose interests are supposed to be at stake, have been moving heaven and earth—working night and day—to effect a reconciliation between the two big railroad sachems. It is difficult for the untutored mind to comprehend why it should take a week to effect a reconciliation when there was no falling-out; however, it did so, and we now see the effect of such labors in the withdrawal of the demand for an investigation; in the complimentary resolutions, and, above all, in the remarkable letter above referred to, in which Mr. Huntington, as it were, falls upon the Senator's neck and weeps briny tears at the thought that any one should have been so mean and cruel as to suppose that he ever intended to intimate that Mr. Stanford's actions had been open to the slightest suspicion. To a man up a tree, possessed of a mind which is not controlled by a private wire leading from the office at Fourth and Townsend streets, it looks very much as if Mr. Huntington had himself gone through that experience which he so graphically described in writing years ago to Gen. Colton about a certain San Francisco newspaper—that, in short, he has been "caved down the bank." By what manner of inducement or argument this end has been accomplished may not soon be known, nor is it, probably, of special interest to the public, for whose edification this great moral show has apparently been produced.

As to Mr. Huntington's statement regarding the future policy of the company, we have, so far, no reason to believe that it will not be carried out as outlined by him, and shall hope that such will be the case. We will, however, say that, in view of this sudden change in front, the people of California will need some more substantial proof of Mr. Huntington's intentions than his *pronunciamiento* before they accept this loudly proclaimed railroad revolution as an accomplished fact.

THE PROPOSED CHICAGO EXHIBIT.

We shall certainly miss a very good thing if we neglect to avail ourselves of the liberal offer made by the Santa Fé Company, toward the establishment of an exhibit of Southern California products in Chicago. It would be difficult to overestimate the value of such an advertisement of our resources. Even the short-lived San Bernardino exhibit, in New York, has aroused a vast amount of comment from all parts of the world. Thus, a Palermo (Sicily) paper publishes the following, in a letter from its New York correspondent:

> Two Sicilian importers, who were present at the fair with the writer, confessed that, as far as oranges were concerned, the importations from Sicily must stop, even if they should be admitted free of duty; they admired the fine grade and keeping quality of the California oranges on exhibition, especially those known as the "Washington Navels," which were perfect in every respect. We also see that in the cultivation of grapes, olives, chestnuts as large as the Italian ones, California is progressing rapidly. We tasted a wine which is called "Burgundy," two years old, also coming from the same country, and truly it was excellent.

The only obstacle that California has against a greater distribution of her products in this market is the cost of transportation. A box of oranges has to pay $1.50 to be delivered from San Bernardino to New York, while the freight on a box of the same size from Sicily to New York is only 38 cents.

A permanent exhibit in Chicago would do us much more good than the few weeks' show in New York. It would be almost criminal negligence to let such an exceptional chance slip. The railroad company has offered a desirable room in Chicago free of charge, and the transportation of products for exhibition. There is very little left for our citizens to do, and toward that Messrs. D. Freeman and E. F. Spence have offered $500 a year for two years. Surely there are public-spirited men among us who will guarantee the small amount yet necessary. We shall seldom, if ever, have another chance to accomplish so much with so little money.

THE INTOLERANCE OF PROHIBITION.

The marked defeat of extreme prohibition at Pasadena, Riverside, Oceanside and other places, has caused considerable moralizing on the subject by the local papers of Southern California. The general opinion seems to be that, if the Prohibitionists had been willing to listen to reason and make moderate concessions, they could have averted these defeats. The following remarks on the subject, from the Orange News, are true and worthy of consideration by our cold water friends:

> There was one feature in our very brief campaign that we believe deserves mention. A spirit of intolerance seems to have taken possession of some of our prohibition people. They arrogate to themselves all the attributes of morality and philanthropy; and those who cannot agree with them in every particular—who, perhaps, only differ with them as to the best mode of dealing with the curse of drunkenness—are cast without the pale of decent society. This is not temperance, and such a course has never made converts. Every man resents to the utmost the insult of being ranked among the vicious because he does not agree with those whom he knows are not one whit superior to him morally, mentally or physically. His friends also see the injustice of this course, and are alienated from the cause. This spirit of intolerance and abuse has never helped the cause of temperance. Wherever it has been allowed full play defeat has always followed. The effects are evident in the result of the elections at Riverside, Pasadena, Oceanside and other places, and should convey a warning.

NEW YORK is just now experiencing the novelty of Chinese competition. A correspondent of the Troy Times says that the war on the Chinese laundries will be severe, but few believe that the latter will be crushed out: The American Laundry Association offers low terms, but they cannot starve out the Chinese. The latter now have 600 laundries in operation, and a Chinaman lives almost as cheap as a rat. The war benefits those who give out washing, but it injures scores of washwomen, who find their business ruined by the low rates.

GERMAN opinion in New York, while it is almost unanimous in its condemnation of many of Bismarck's methods, is unfavorable to the independent course of the young Kaiser. There is a general feeling that Germany is entering upon a danger period, and that the Emperor is likely to be too headstrong.

MARYLAND'S new cigarette law requires the seller to pay an extra tax of $50, and to make affidavit that the cigarettes he sells contain no injurious drug.

AMUSEMENTS.

LOS ANGELES THEATER.—There was another good house last night to witness the performance of Hyde's Specialty Company and to listen to the various melodies with which the action is enlivened. The company appears again tonight.

EVANGELINE.—There was a good advance sale of seats yesterday for the opening performance of this celebrated burlesque to take place next Monday night.

AMONG THE POLITICIANS.

Jeff C. James, the Fresno banker, is a candidate for the Democratic nomination for Governor.

State Senator Goucher and George E. Church are candidates for the State Senate from the Fresno district.

Senator Ingalls says it is a foregone conclusion that Cleveland will be the Democratic nominee in 1892, whether New York is for or against him.

Why would not Markham of Los Angeles and Gregory of Sacramento make a strong team for the Republican party to work in the lead this year, for Governor and Lieutenant-Governor of California? And the Democrats might put up Pond and Ayers against them. The scratching that would be done then, on election day—not of tickets, but for votes—would be simply astonishing.—[Santa Ana Blade.

Gen. John F. Sheehan, one of the best-known Republicans in the State, is the editor of the Redwood Times, which says: "If Senator Ingalls wishes to kill pension legislation he could not proceed more effectually than by his recent bill which provides that a woman who shall marry a disabled soldier to take care of him shall, on his death, be entitled to a pension so long as she remains a widow.' That is the 'reducito absurdum' of the pension business."—[Oakland Enquiror.

Almost an Accident.

Another cable horror was narrowly averted yesterday afternoon. A couple of girls were playing on Temple street, near Grand avenue, and did not notice the cable car approaching until the dummy was nearly touching one of them, who would have probably been killed had not C. H. Wedgewood, a passenger on the dummy, reached over and pulled her off.

A Blaze on Pico Heights.

Last night about 8:30 o'clock a couple of frame houses on Pico Heights were destroyed by fire, together with their contents. One of the houses was occupied by a colored man named Nelson and the other by a widow named Coe. Nothing is known as to the origin of the fire. The total loss is between four and five thousand dollars.

Marriage Licenses.

A marriage license was issued yesterday to J. Lane McComas, aged 28, and Fannie Monroe, aged 22, of Pomona.

A RUNAWAY TRAIN.

Accident on the Southern Pacific.

Air Brakes Fail on a Down Grade Near Tehachepi.

Several Passenger Cars Thrown from the Track.

No Lives Lost, but Several Persons Badly Injured and All Much Shaken Up—A Narrow Escape.

By Telegraph to The Times.

TEHACHEPI, April 17.—[By the Associated Press.] The north-bound passenger train which is due here at 5:15 a.m. left for the north at 6 o'clock this morning. The train cut out its extra engine and then started down the 75-foot grade toward Bakersfield. Before the engineer had run a mile he discovered that his air brakes were not working, and that for some reason he could not control them. He at once whistled for hand brakes and they were put on as hard as possible. They produced little, if any, effect, as the train was running at a very rapid rate. They did not seem to check the speed in the least. About two miles from here, on a sharp curve, the engine and first two coaches got around, but the third coach left the track. The rest of the 10 coaches were piled in a heap.

The run was such a rapid one that those who were in their berths hardly knew that anything was wrong until the wreck took place. Among the passengers there was a great panic, and some were with difficulty prevented from leaping from the flying train. When finally they made their way out of the wreck it was with the firm belief that many must have been killed and mangled. Fortunately, however, no one was killed and few were injured.

Mrs. Sanford, whose husband is connected with the Atlantic and Pacific Railroad, was the most severely injured of any of the passengers. She was considerably cut about the face. Except for slight bruises which many of the passengers received, only two other persons were injured, and they not severely. The injured were at once taken to Tehachepi to be cared for.

It is not known where the blame lies, but the engineer is generally held to be responsible. Traffic will be delayed all today and tonight.

Mrs. C. W. Johnston, who was brought here after the accident, is said to be suffering from concussion of the spine. A male passenger was also injured. He refused to give his name, as he was not seriously hurt. They are both from Los Angeles. One brakeman and a porter completes the list of the slightly injured.

Close ahead and behind the wrecked train are deep gulches, and had it left the track five seconds sooner or later every soul would have been hurled into the canon, and the disaster would have been a frightful one. The uninjured passengers were transferred at once.

REPORTS AT SAN FRANCISCO.

SAN FRANCISCO, April 17.—Advices received by Supt. Fillmore dispel apprehension of loss of life, or even of any passengers being injured by the accident. The locality where the accident occurred has a down grade of 116 feet to the mile, and is three and one-half miles north of Girard Station, a short distance from Tehachepi.

From dispatches received by the superintendent it is learned that only four or five of the eleven passenger coaches were derailed, and the only injury was in the breaking of the trucks of the coaches which jumped the track. The accident was caused by the refusal of the air brakes to work properly, and at this hour it is not possible to ascertain the reason for their so doing.

The train, which was partially derailed, left Los Angeles at 10:40 last night, and was due here at 8:45 this evening. From the fact that the train is reported as being only one hour behind time, it is conjectured that it has been made up again, and started for this city. Singular to relate, the forward and end coaches remained on the track, uninjured. The ones that were derailed were in the center of the train.

The passengers were from points east, via the Atlantic and Pacific and Sunset routes. Supt. Fillmore says that the train was in charge of Engineer Clifford, who is regarded as one of the most careful and reliable employés of the company.

LATEST ADVICES.

TEHACHEPI, April 17.—The passengers were not seriously injured except Mrs. Thompson, en route from Los Angeles to Denver, who seems to have been injured internally. She was brought here and is under medical care. Mrs. Sanford of Prescott, Ariz., had her face bruised.

The principal injury to the train was the displacement of the trucks.

The passengers were promptly forwarded by Supt. Urquhart, who was on hand with a wrecking crew from Mojave, in box cars fitted up for the occasion, to meet the train which had been started from Bakersfield for them. The track is expected to be open this evening.

NEWS IN THIS CITY.

Excitement Over the Report—What Supt. Muir Says.

News reached this city at 9 o'clock yesterday morning to the effect that another terrible Tehachepi accident had occurred and a number of people had been killed and wounded. J. A. Muir, division superintendent of the Southern Pacific, put the wires in operation and got the following statement:

"Train No. 20, which left Los Angeles at 10:40 o'clock Wednesday night, arrived at Tehachepi at 5:15 o'clock this morning, and, after cutting out the helper engine, she started down the grade. She had gone about a mile, when Conductor W. H. Fillmore discovered that his train was going at a faster rate of speed than she should, and he signaled the engineer to put on the air brakes. The engineer replied by whistling 'down handbrakes,' and the conductor and his brakeman put on the handbrakes. At first the brakes seemed to have no effect on the flying train, but after running about two miles the conductor and brakemen got her pretty well under control. They struck a short curve in a cut when the second sleeper and three passenger coaches left the track and rolled over against the bank on their sides. The train was going at a slow rate of speed at this time and although the cars were considerably damaged, the passengers escaped with a few slight bruises and scratches. The engine and mail and express cars and one sleeper went on to the next station, and the conductor reported the accident to the division superintendent at Tulare. Two wrecking trains were sent out at once, and by noon the wreck was cleared away and No. 20 was sent on to San Francisco. The cause of the accident is rather singular. It seems that the engineer discovered as soon as he left Tehachepi that his airbrakes would not work, and he did all in his power to get the train under control, but failed. The handbrakes were then applied, and had the cars remained on the track five minutes longer the train would have been brought to a standstill. From the condition of the cross-ties one pair of wheels on the second sleeper must have jumped the track just after the train started on its mad race, and when the train reached the cut the derailed wheels struck the end of a cross-tie and threw the cars off. Taken as a whole, it is one of the most lucky accidents that ever occurred, for had the cars jumped the track on one of the high grades there is no telling what the result might have been."

The 4:40 and 10:40 p.m. trains for San Francisco left on time yesterday, and the 4:20 p.m. train from the north was only a couple of hours late.

There was considerable excitement on the streets as soon as the story gained circulation, and all kinds of rumors were set afloat. It was reported at one time that seven coaches were wrecked and every soul on board was killed. Several newspaper men started for the wreck, but as soon as they learned that the road had been cleared and no one killed they returned to work.

At 10:40 last night Dr. Ainsworth of the Southern Pacific was ordered to take the train for Tehachepi to look after the wounded. It was reported at 11 o'clock that the wreck was not yet cleared up and that the San Francisco train which should have arrived here at 4:20 last night will not reach the city until 6 or 7 o'clock this morning. This looks as if the wreck was more serious than was at first reported.

Not Murdered After All.

KANSAS CITY, April 17.—Henry Craves, a traveling salesman, stated to Chief of Police Speers today that in July, 1887, he saw at Los Angeles William C. Wrightman, for whose alleged murder in 1886 James Sherman was arrested at Springfield, Mo., a day or two ago. Chief Speers regards this as convincing evidence that Wrightman was not murdered, but disappeared in hopes the insurance companies would pay over to his heirs $25,000 in policies.

To Hold Another Powwow.

PIERRE (S. D.), April 17.—Through the efforts of the Indian Rights Society, another big powwow has been called by the big chiefs of the Sioux Indian Nation to reconsider their final action on taking lands in severalty as provided by law. The meeting is called for next Sunday, at a point two or three miles up Bad River. John Grass, Sitting Bull and other noted chiefs will attend.

CONGRESS.

A CIVIL-SERVICE DEBATE IN THE SENATE.

A Constitutional Amendment Proposing the Election of Senators by the Direct Vote of the People.

By Telegraph to The Times.

WASHINGTON (D.C.), April 17.—[By the Associated Press. *Senate.*—Messrs. Sanders and Power, the Montana Senators, were in their seats this morning. Their desks had been placed on the Republican side since adjournment yesterday. The desks were first located on the Democratic side after the four new States were admitted, and there they remained until the action of the Senate yesterday seating the Republican contestants. Under the terms of the resolution presented in executive session yesterday by Mr. Hoar, Messrs. Sanders and Power were assigned by lot to the classes of Senators whose terms expire in 1893 and 1895.

Among the bills introduced was one by Mr. Reagan proposing an amendment to the Constitution for the election of Senators by vote of the people.

The Senate bill appropriating $30,000 for the improvement of the military reservation known as Fort Walla Walla, Wash., was passed; also the House bill for the retirement of John C. Fremont as a major-general of the United States army.

The House bill to transfer the revenue cutter service from the Treasury to the Navy Department was taken up.

Mr. Sherman opposed the bill, which was laid over, and the Senate proceeded to consider the House joint resolution for the appointment of 30 medical examiners for the Pension Bureau without reference to the civil service law.

Mr. Faulkner moved to strike out the provision taking the appointments from the civil service law, and Mr. Cockrell said he had hoped that some member of the Republican party, the party of civil service reform would have raised his head in defense of civil service. This precipitated a breezy political debate.

Mr. Cockrell taunted the Republican Senators with lack of sincerity, and said the Commissioner of Pensions is now trampling under his feet the civil service law and rules approved by the President, in which he is aided and abetted by the Secretary of the Interior. If the Republicans intend to trample the civil service law under foot it should be done in a bold, manly way, and not by skulking behind this joint resolution. He charged that the object of the pending measure was to destroy and break down the civil service law.

A vote on Mr. Faulkner's motion resulted: yeas, 18; nays, 22; not a quorum.

Messrs. Aldrich, Hoar and Sanders (Reps.) voted in the affirmative with the Democrats.

A roll-call disclosed the presence of 44 Senators.

Mr. Hoar moved an amendment by inserting the words "under regulations to be prescribed by the President of the United States." These examiners, he said, were to be appointed only for a brief service in an emergency, and this was an additional reason why the general civil-service rules should not apply. It was perfectly clear to him that the record of no party, no President, no Senator would be found absolutely in accord with the strict letter of their declarations in regard to civil-service reform.

Mr. Plumb hoped the Senator from Massachusetts would limit his confessions to himself, and commented upon the combination which seemed to exist between the Democratic party and the Senator from Massachusetts. The bill, he said, simply put the whole question of appointments in the President's power. It did not seem to him that the bill should have excited debate. The appointments were mere temporary ones.

After considerable further discussion, Mr. Hoar modified his amendment to read, "examination for appointment to these examinations to be under the regulations prescribed by the President."

This was agreed to—yeas, 38; nays, 8—and without finishing the bill, the Senate adjourned.

House.—The House met and adjourned out of respect to the late Samuel J. Randall, whose funeral was taking place.

A SQUATTER'S CLAIM.

It Causes Lively Times at Spokane Falls.

ST. PAUL, April 17.—[By the Associated Press.] The Pioneer Press' Spokane Falls (Wash.) special says: The recent decision of Secretary Noble, that he would hear testimony in the case of the Indian, Enoch, who claims to have taken up a homestead on land now nearly in the center of the city, from which he was inveigled by one Crowley and the Northern Pacific, has caused great excitement. All last night lots were jumped in the disputed tract, and a hundred shanties were erected on valuable property. This morning the property-owners tore down some, but in some cases the shanty-owners backed up resistance with weapons, and remained masters. Some property-owners had the jumpers arrested for trespass. The property involved is worth five or six million dollars.

To Protect the Fisheries.

VALLEJO, April 17.—Orders were received at Mare Island Navy-yard from Washington today to fit out the U.S.S. Ranger immediately and put an armament aboard. The Ranger has been engaged in the coast survey, and ordinarily carries no battery. It is supposed here that the department intends to send her to Bering Sea to protect the seal fisheries.

The steamer Thoroughfare, with heavy bending rolls for the construction department, arrived at the yard today. One of the rolls, weighing 36 tons, was hoisted ashore.

The Horse Kicked Back.

CHICO, April 17.—Joseph Silva, a Portuguese farmer living near Chico, while working yesterday kicked one of his horses in the flank. The horse kicked back, mashing Silva's face, tearing off his nose and knocking out a piece of skull from which the brains issued. He was brought to Chico for treatment. Recovery is almost impossible.

A Legislator Shaken.

OTTAWA, April 17.—In the Senate tonight Cauback and Sanford had a bitter personal debate over the discussion of a divorce case. After the session they met in the hall and Caulback seized Sanford, who is a small man, and administered a violent shaking. Sanford escaped and ran away. Caulbeck promised to make things hot tomorrow.

RAILWAY GOSSIP.

Tour of the Eastern Santa Fe Directors.

The Company's Future Policy to Develop the Coast's Industries.

Union Pacific Making Rapid Strides Through Utah.

Rate Cutting at San Francisco to Be Suppressed — A Rock Island Agent the Victim of a Joke.

By Telegraph to The Times.

SAN FRANCISCO, April 17.—[By the Associated Press.] The stockholders and directors of the Santa Fé Railway system who have been on a tour of inspection of their line in Southern California arrived in the city from Los Angeles this evening. The party consists of Director George C. Magoun, Vice-President Reinhart, Thomas Baring of the London banking house of Baring Bros., J. H. Peabody of the Boston banking firm of Kidder, Peabody & Co. and K. H. Wade, general manager of the California Southern Railway.

During the past ten days the party has carefully examined every foot of the Santa Fé track on the coast, and finds the property in much better condition than was expected. Mr. Magoun says that in time the Santa Fé Company will run a line of steamers to China and Japan. He states the policy of the new Santa Fé management will be to aid the coast in its development.

THE RATE-CUTTERS.

Stringent Measures Taken to Clip Their Wings.

SAN FRANCISCO, April 17.—At a meeting today of the passenger agents of the transcontinental lines having offices here, it was agreed that the rates as published by the Transcontinental Association must be maintained from Sunday next. All roads having terminals in this city—that is, the Southern Pacific and Atlantic and Pacific—will be asked to issue a circular stating that hereafter any local agent or a foreign road guilty of cutting rates will not be recognized as an accredited agent, and any transportation issued to him will be recalled and he will be reported to the home office. He will also be cut off from all commission lists.

KANSAS CITY, April 17.—The cut to Denver in passenger rates yesterday by the Rock Island and Missouri Pacific was on account of a Santa Fé man seeing a Rock Island agent around the office, and as a joke he posted in the window a card reading "Denver, $6." At the sight of the card the Rock Island agent hurried back to his office, and before night a $6 rate to Denver had been made. Today the agents here got together, explanations followed and rates were restored again to $7.50.

RAILWAY EXTENSION.

Union Pacific's Progress from Utah to Nevada.

SAN FRANCISCO, April 17.—[By the Associated Press.] In speaking of the extension of the Union Pacific from Milford, Utah, southwest, one of the engineers says: "The work of building the line between Milford and Ploche is steadily progressing. There are 200 men employed, at present scattered over 115 of the 145 miles of the road to be built. It is being constructed in sections. At Milford, rails for about twenty miles have been delivered. By December 1st, trains will probably be running into Ploche. Four surveying parties are working on the line from Ploche. Lines have been run west from Ploche through White Pine, Eureka and Beckworth Pass, and south from Ploche to the Atlantic and Pacific road at Ludlow."

A Railway Rumor Denied.

MONTREAL, April 17.—Manager Hickson of the Grand Trunk Railway states that he knows nothing about any agreement being entered into between the Grand Trunk and Northern Pacific roads for the construction of railroads in Manitoba and the Northwest, nor is the Grand Trunk making arrangements to construct any railways in that part of the Dominion.

Another Oregon Railroad.

PORTLAND (Or.), April 17.—Articles of incorporation of the Oregon Railroad Company were filed today by R. Koehler, G. H. Andrews and W. A. Grandahl. The capital stock is $3,000,000. The object is to build a railroad from this city through the Willamette Valley to the Oregon and California boundary line.

Grand Army Men in Session.

DENVER (Colo.), April 17.—The eleventh annual encampment of the G.A.R. department of Colorado and Wyoming met here today. Several hundred delegates were in attendance. The day was taken up in reading reports and unfinished business. Among those in attendance are Gen. Alger and Mrs. John A. Logan.

Cleared for the Islands.

SAN DIEGO, April 17.—The schooner Puritan today received orders to sail from San Diego to the Sandwich Islands with a cargo of hay, grain and general merchandise. This is the first vessel to clear from here for the latter place.

A Reverend Forger.

LANCASTER (Pa.), April 17.—Rev. Z. C. Mower, a prominent clergyman of the United Brethren Church, has committed forgeries for small amounts on several banks, and has disappeared. Warrants are out for his arrest.

Eye, Ear, Throat and Nose.

Dr. Slocum (late of Pittsburgh), 308 South Main street. Operations skillfully performed.

SPECIAL NOTICE.

Important to Contractors and Builders.

Having purchased the entire stock of the Willamette Steam Mills Lumber and Manufacturing Company, corner Main and San Fernando streets, and being obliged to remove the same within 60 days, we will fill orders from the above yard and allow our patrons the benefit of cost of removal.

GANAHL LUMBER CO.,
W. A. DRISCOLL, Manager.

Main office and yard, corner First and Alameda streets. Temporary branch office and yard, corner Main and San Fernando streets.

Business Change.

The firm of Sale & Off, druggists, corner of Spring and Fourth streets, has been dissolved, Mr. John A. Off being now sole proprietor. The public is well assured that Mr. Off will sustain the excellent reputation of this house for fine goods and fair treatment. The continued patronage of old friends and new is respectfully solicited.

A Grand Concert.

A concert will be given on Friday evening, the 18th, at the German Evangelical Church, corner of Seventh and San Julian streets, for the benefit of the church, by the Ladies' Aid Society. Classic and modern music will be the feature of the evening.

The following ladies and gentlemen will assist: Prof. Stamm, Misses A. Grosser, O. T. Percival, L. Jordan, M. E. Clark, K. Schoeneman, B. Apfel, A. Werner, Mrs. A. H. Jennings, Mrs. J. E. Wiseman, Messrs. Joseph Bickel, Geo. Grosser, N. Lamb, D. Clark, W. R. Mayburn, Master Oscar Werner, and others. The Singing Society of the church will also take part under the direction of Prof. A. Schelling. The above names are a sufficient guarantee that the public will be treated to a fine entertainment.

RIVERS AND HARBORS.

California's Slice of a Big Appropriation.

Wilmington Gets $34,000 and San Diego Receives $60,500.

The Father of Waters, as Usual, Will Have the Lion's Share.

Other Washington Dispatches—No Prospect of an Agreement on the Silver Question—Randall's Funeral.

By Telegraph to The Times.

WASHINGTON, April 17.—The House Committee on Rivers and Harbors today completed the appropriation bill. The total appropriation is a little over $20,000,000.

Among the items in the bill are the following for harbors:

California—Humboldt, $80,000; Oakland, $250,000; Wilmington, $34,000; San Luis Obispo, $40,000; San Diego, $60,500.

Oregon—Coos Bay, $125,000; Yaquina Bay, $125,000; Nahalem Bay, $10,000.

For rivers are the following:

The Mississippi River, from the head of the passes to mouth of the Ohio River, $2,000,000; survey, from the head of the passes to headwaters, $75,000; from the mouth of the Ohio to the mouth of the Illinois, $400,000; from the mouth of the Illinois to Des Moines Rapids, $165,000. These amounts include several appropriations for harbor work at different points. The Illinois River gets $140,000, and the Illinois and Mississippi ship canal, to connect those rivers near Hennepin, $500,000.

The Missouri River, from its mouth to Fort Benton, $900,000; of which $100,000 may be expended above Sioux City.

California — Sacramento and Feather River, $30,000; Napa River, $10,000; San Joaquin River, $75,000.

Oregon—Canal at the Cascades, $400,000; upper Columbia, including Snake River in Oregon and Washington, $20,000; Columbia River, $425,000; lower Willamette and Columbia rivers in front and below Portland, $80,000; Willamette River, at Portland, $11,000; Coquille River, $30,000; Siuslaw River, to commence construction of jetty, $50,000.

Washington — Skagit, Stielaquamish, Nootsack, Snohomish and Snowqualme rivers, $12,000.

The Secretary of War is authorized to make a survey for a ship-canal 20 feet in depth and of suitable width in the shallows of the connecting waters of the lakes between Chicago, Duluth and Buffalo. For examinations of surveys and contingencies and for incidental repairs, for which there is no special appropriation, the bill appropriates $2,000,000.

LAID TO REST.

Randall's Remains Interred After Simple Funeral Rites.

WASHINGTON, April 17.—[By the Associated Press.] The funeral ceremonies over the remains of Samuel J. Randall took place at the Metropolitan Presbyterian Church this morning. They were simple, but solemn. The attendance comprised the Vice-President, members of the Cabinet, members of both houses and other prominent people. The ceremonies concluded, the procession moved to the Pennsylvania railroad station. Pennsylvania avenue was lined with spectators.

PHILADELPHIA, April 17. — The train bearing the remains of Randall arrived here this afternoon. The cortége proceeded to Laurel Hill Cemetery.

In the procession were delegations of G. A.R. posts, the Municipal Council, Irish National League, a number of Democratic clubs and other civic organizations. Besides these were the Congressional delegation and many other prominent gentlemen. At the cemetery Rev. Dr. Chester of Washington recited the burial service, and the casket was opened, so that those present might be permitted to look at the departed statesman. A quartette from Meade Post No. 1, G.A.R., sang a hymn, which was followed by prayer by Rev. Dr. McCook. Chaplain Bender of Mead Post pronounced the benediction, and the quartette sang "Nearer, My God, to Thee." As the last strains died away Trumpeter Kern sounded "taps," and the floral-laden casket was lowered into the grave.

HOPELESSLY APART.

No Agreement as to Legislation on Silver.

WASHINGTON, April 17.—[By the Associated Press.] The House and Senate Republican caucus committees are hopelessly apart on the silver question. After the last ineffectual meeting of the joint sub-committees, the House contingent reported to the full committee that they had failed to agree. Thereupon Walker of Massachusetts addressed the committee, holding that concessions to extreme silver men had been made with the understanding that something positive would be achieved, but that as they failed to reach an agreement, the House committee would have to adopt the modified Windom bill reported by the Coinage Committee.

This was put as a motion, which prevailed 10 to 5. The next step will be to report to the House Republican caucus, probably about Monday night. The indications are that the caucus will accept the House committee bill, and that it will pass the House. Meanwhile the Senate will probably pass its bill, and the matter will be turned over to the conference committee.

More Tariff Petitions.

WASHINGTON, April 17.—Senator Cullom today presented a petition signed by many citizens of Ohio, Illinois, Iowa, Wisconsin, Minnesota, Michigan, Colorado, Missouri, Kansas, Arkansas, North and South Dakota and Washington, praying that sugar, lumber, salt binding twine and materials entering into its composition be admitted free of duty and that a cut of at least 50 per cent. be made upon woolen, cotton and linen fabrics.

Senator Plumb presented a resolution of the Newton (Kan.) Board of Trade protesting against the imposition of any duty on ores containing lead imported from Mexico, and favoring negotiating of a reciprocal treaty with that country.

Postmasters Nominated.

WASHINGTON, April 17.—The President today sent to the Senate the following nominations for postmasters:

Casper Taylor, Santa Paula, Cal.
Niles P. Larsen, Montesano, Wash.
William H. Mossman, Chehalis, Wash.
Henry M. Ingraham, Centralia, Wash.
George B. Deering, Snohomish, Wash.
Richard Butler, Laramie, Wyo.

The Pan-Americans.

WASHINGTON, April 17.—The report of the committee on arbitration was finally disposed of by the Pan-American conference this afternoon, although it is not certain the Argentine Republic delegates will sign.

Capt. Healy Sustained.

WASHINGTON, April 17.—Secretary Windom has approved the findings of the commission in the case of Capt. Healy of the revenue steamer Bear.

W.C.T.U. Convention.

SAN FRANCISCO, April 17.—The fourth annual convention of the San Francisco W.C.T.U. was held here today. Several addresses were made and a number of papers on temperance subjects read.

An Opera-house for San Diego.

SAN DIEGO, April 17.—Articles of incorporation were filed today with the County Clerk for a company with a capital stock of a quarter of a million dollars to build an opera-house.

Seized for Smuggling.

PORT TOWNSEND, April 17.—The customs officials of this port have seized the sloop Lucky of this place at Port Angelos for smuggling two years ago.

HIRED ASSASSINS.

How an Italian Tried to Get Rid of a Countryman.

SAN FRANCISCO, April 17.—[By the Associated Press.] The trial of Dominico Perazzo for attempting to murder Giuseppe Gianelli, the well-known merchant of Stockton on the 27th of last September, began today. The parties had a difficulty resulting in a law suit. Perazzo employed two poor Italians to kill Gianelli, agreeing to pay them $500 for the deed. The two men found their man and obtained possession of his hat and coat, besmeared with blood, which they took to Perazzo as evidence that they had carried out their contract, and demanded their money. They also produced a bloody hatchet, with which they said the work was done. Perazzo went with the men to a hardware store and purchased a hatchet and purchased tickets to land them in Stockton, where Giuseppe resided, besides giving them $15 for other expenses. P. M. Bascacca and A. B. Treadwell of Stockton testified that they heard Perazzo make threats against Gianelli.

A Poisoner Held.

CHICAGO, April 17.—Before a coroner's jury today Mamie Starr, the poisoner of the Newland family, repeated her story and asserted that she did not intend to kill the family. The jury returned a verdict holding her without bail to await the action of the Grand Jury. When the verdict was read the prisoner fainted.

A Preacher Sued.

POMONA, April 17.—Mrs. Jennie Hill has sued her husband's stepfather, M. B. Gates, formerly a preacher in Santa Clara county, for $25,000, for causing her husband to desert her. Gates denies the charges.

AFFAIRS ABROAD.

HOW BRITISH FINANCES ARE AFFECTED BY BEER.

Goschen Gives the Commons Some Startling Statistics on Tippling —Sensational Breach of Promise Case, Etc.

By Telegraph to The Times.

LONDON, April 17.—[By the Associated Press.] Goschen, Chancellor of the Exchequer, presented the budget in the Commons today. It shows that the expenses exceeded the estimates by £11,600, and that the receipts exceeded the estimates by over three million pounds. Commenting on the gross revenue from alcoholic beverages, £29,265,000, Goschen said the figures showed a universal rush to the beer barrel, spirit-bottles and wine-decanters. It was a circumstance that must be deplored. A closer examination would not diminish the surprise, for the largest increase had been, of all spirits in the world, from rum. It was drunk mainly at seaports. It was an extraordinary historical fact that in the years 1875 and 1876, the greatest drinking years recorded, there was precisely the same rush and precisely the same proportion of revenue from different spirits.

Increased prosperity, therefore, means a great increase in the consumption of alcoholic drinks. The postal receipts exceeded the estimate by £1,000,000. The revenue from the telegraphs exceeded the estimate by £90,000. The exact surplus reached £3,221,080. The total reduction of the national debt for 1889 reached the sum of £8,295,000. This amount, added to the reduction of the previous two years, made a grand total of £23,323,000, the largest amount ever paid in reduction of the debt in the same length of time.

Proceeding to the estimates for the coming year, he estimated the expenditure at £86,357,000 and the revenue at £90,400,000. As to the disposal of the surplus he proposed, among other things, to reduce the Indian and Colonial postage; the apprentice agreement stamp was to be largely reduced, and the duties on gold and silver plate would be abolished. Tipplers, who had largely produced the surplus, would have a chance to redeem themselves, owing to the reduction of the tea duty by 2d per pound. [Cheers.] The duty on currants would be reduced from 7s to 2s per 100. The increased beer duty temporarily imposed in 1889 would be taken off. The inhabited house duty would be reduced, and all working class tenements under £2000 rental would be exempt from tax. [Cheers.]

Turning from the imperial to local finances, he proposed to raise a revenue for county council purposes by an increased duty of 6d per gallon on spirits and 3d per barrel on beer. This would yield £1,000,000. He hoped the friends of temperance would be satisfied and publicans take a broad view of the question. Goschen spoke for three hours.

In reply to Mundella's complaint that nothing had been done for the cause of free education, Goschen promised that the subject should be dealt with at the next session. He also hoped to deal with the currency question, but would reserve opinion regarding the issue of £1 notes.

Sexton said gross injustice had been done Ireland, and the Parnellites would resist the government's proposals by every means in their power.

Formal resolutions were adopted authorizing the proposed increased of duties.

Gladstonians discussing the budget in the lobby, called it, "a dissolution budget."

NOTES FROM ABROAD.

An Aged Baronet Sued for Breach of Promise.

LONDON, April 17.—[By Cable and Associated Press.] An action for breach of promise and seduction has been brought against Sir George Elliott, member of the House of Commons, by Miss Alice Hairs. Plaintiff alleges that she has twice been enciente by defendendant, and that he promised to marry her after he seduced her. Miss Hairs is 30 years old; Sir George is 76. Defendant alleges that the case is one of blackmail. The matter has created a sensation. The trial is now proceeding.

LABOR TROUBLES.

BERLIN, April 17.—The executive committee of the united guilds requests the members of the guilds to warn the workmen who propose to take part in the labor demonstration May 1st that they will incur the risk of losing their places if they do so.

VIENNA, April 17.—Riotous coal miners at Ostrau, Moravia, have compelled a complete cessation of work. Troops guard the house occupied by miners willing to work.

VIENNA, April 17.—The latest news from the disturbed mining districts is that the strikers attacked the soldiers, and three miners were killed and many wounded. Twelve thousand workmen in Wittkovitz Iron Works have struck. The troops at Karwin fired among the rioters, and several persons were wounded. The Ostrau strikers tonight attacked the sugar factories at Kunzendorf and Batimau.

MOTHER AND DAUGHTERS SUICIDE.

MOSCOW, April 17.—The widow of an army officer, in dire want, became discouraged. She and five daughters locked themselves in a room, turned on the gas and asphyxiated themselves.

SUNK BY A COLLISION.

LONDON, April 17.—The Steamer Euclid was sunk near Hartlepool in collision with the Steamer Altyre. The captain and three of the crew of the Euclid were drowned. The Altyre has arrived at Shields.

Had Not Agreed.

SAN JOSE, April 17.—Late last night the jury in the case of Will Paine, accused of the murder of Edward Maxfield, had not agreed on a verdict, and were locked up. This is the second trial.

In the Second Degree.

UKIAH, April 17.—Frank Lownes was today convicted of murder in the second degree for killing one Carter in Potter Valley in December last.

DIED.

MILLER—At the residence of T. F. Miller, East Washington street, Mrs. Nancy Miller, aged 79 years, mother of T. F. Miller and Mrs. M. J. Talbott.

Funeral from residence Saturday morning at 10 o'clock. All friends invited.

SECRET SOCIETIES.

The Grand Commandery of Knights Templar in Session.

SAN FRANCISCO, April 17.—[By the Associated Press.] The Grand Commandery of Knights Templar of California began the thirty-sixth annual conclave in Masonic Temple this morning, and will be in session two or three days. Acting Grand Commander Wagener of San José Commandery, presided, as Grand Commander Mason of Chico has died since the last conclave. There were about sixty Sir Knights in full uniform present, representing 29 commanderies throughout the State. Grand Recorder Caswell presented the yearly report. The financial condition of the order is excellent.

At the session of the Grand Lodge of Knights of Pythias today the Past Chancellor's rank was conferred on six gentlemen. Offices of the State and division deputies were abolished. The proposition to appoint a grand lecturer was defeated, as was also one to prohibit the use of wines at any social given by Pythians. A competitive drill was given in the evening.

Sailors' and Firemen's Union.

NEW YORK, April 17.—The Amalgamated Sailors' and Firemen's Union closed its session today. The constitution was somewhat revised. Among the sections adopted were two guaranteeing shipwrecked sailors and firemen prompt aid wherever they may be. The shipwreck benefit is $35. The accident benefit is $20, and such other assistance will be given as each particular case may warrant. The wages to be paid members during a strike was fixed at $5 per week, and the sick benefits at $3 to $5 per week, each to be paid no longer than 12 weeks. John F. O'Sullivan of Boston was elected general president.

An Enthusiastic Jap.

CHICAGO, April 17.—Tioko Minami, Director of Commerce for the royal agricultural and commercial departments of Japan, is in the city, looking over Chicago industries for a few days, while en route from Paris to Japan. In an interview today he was enthusiastic over American manufactures and goods in comparison with those of Germany and England, and he asserted that if cheaper rates could be secured between San Francisco and Japan trade between that country and America will be wonderfully increased.

State Floral Society.

SAN FRANCISCO, April 17.—The joint committee of the California State Floral Society and the California Horticultural Society met today. The object of the meeting was to select a committee on the national registration of plants, fruits, etc. A. L. Bancroft, Charles Shinn, John N. Sievers, Leonard Coates and Emory E. Smith were appointed as such committee. The following officers were elected: President, A. T. Perkins; vice-president, Charles H. Shinn; secretary, John Isaacs; treasurer, Leonard Coates.

Capt. Freeman's Successor.

SAN FRANCISCO, April 17.—Private advices from London convey the information that Capt. J. B. Metcalfe has been appointed Lloyd's surveyor for the port of San Francisco to fill the vacancy caused by the death of Capt. J. H. Freeman, who was recently asphyxiated in the hold of the British ship Durham.

Capt. Crouch Doomed.

GUTHRIE (I. T.), April 17.—Capt. W. L. Crouch, the noted Oklahoma boomer, who was shot by J. C. Adams about ten days ago, is not expected to live, as the indications are that blood poisoning has set in.

ROYAL BAKING POWDER

Absolutely Pure.

This powder never varies. A marvel of purity, strength and wholesomeness. More economical than the ordinary kinds, and cannot be sold in competition with the multitude of low test, short weight alum or phosphate powders. SOLD ONLY IN CANS. ROYAL BAKING POWDER CO., 106 Wall st., New York.

Furniture.

Having Purchased the Entire Stock

—OF—

FURNITURE

—OF THE LATE FIRM OF—

WALTON & WACHTEL,

I Offer the Same to Either Dealers or Private Parties

AT LESS THAN ACTUAL COST!

I have determined to close out the stock as soon as possible. Intending purchasers will serve their interests by giving me a call.

J. V. WACHTEL,

312, 314 & 316 South Spring St.

Groceries.

GROCERIES

Retailed at Wholesale Prices.

TELEPHONE 546. HALL & PACKARD'S 341 & 343 S. SPRING ST.

QUOTATIONS NO. 2:

13 pounds best dry granulated Sugar	$1.00	Best Eastern Breakfast Bacon, at	11c
15 pounds best brown Sugar	1.00	Good Eastern Breakfast Bacon	9c
10 cans Standard Corn	1.00	Best Eastern Dry Salted Pork, at	10c
12 cans Standard Tomatoes	1.00	10-pound tin Lard	90c
12 cans Standard String Beans	1.00	5-pound tin Lard	50c
10 cans Standard Pie Fruits	1.00	Can Coal Oil or Gasoline	95c
8 cans Standard Salmon	1.00	10-pound sack fresh Meal	20c
6 cans Table Fruits, best heavy syrup	1.00	3 cans Earle or Elgin Milk	50c
30 bars finest Soap	1.00	1 gallon can Perfection or Crown Syrup	65c
17 pounds best Island Rice	1.00	1 gallon can Golden Drip Syrup	55c
1 gallon can Maple Syrup	1.00	Fine Tea, New Crop	35c
40-pound tin best quality Bar Sugar	4.50	Package Germea or Breakfast Gem	20c
50-pound sack best Northern Flour	1.25	6 Holland Milcher Herrings	25c
Best Eastern Hams, at	13½c		

Bottom prices for white and pink beans. Arbuckle's coffee by the case: Eagle milk and boneless ham. Get our prices before you buy. We mean what we say and do what we advertise. Country orders specially solicited. Send us a list of goods wanted and we will quote prices by return mail, thus enabling you to accompany your order with money or check. Goods packed and delivered at depot free of charge. All other goods reduced in above proportion. A large stock to select from and more coming. Call and see your friends.

HALL & PACKARD, 341 and 343 S. Spring St.

Hotel del Coronado.

The Next Popular

EXCURSION

To that Charming Seaside Resort, the

HOTEL del CORONADO

Will Leave First-street Depot,

LOS ANGELES,

Saturday, April 19, 1890,

At. 8:15 a.m.

Returning Monday at 4 p.m.

ROUND-TRIP TICKETS, $11.

This includes Board and Room at the Hotel, also entree to the

Grand Ball Saturday Evening

—AND TO THE—

SACRED CONCERT on Sunday,

With free transportation from depot to hotel and return.

Tickets for sale by CHAS. T. PARSONS, Santa Fe office, 129 North Spring street, and at First-street depot.

W. E. BEESON,

235 & 237 W. First St.,

Next to Times Office.

AUCTION AND COMMISSION.

—REGULAR SALES OF—

Furniture, Carpets, Etc.,

—EVERY—

TUESDAY, THURSDAY, SATURDAY,

At 10 a.m. and 2 p.m.

Stock, Buggies, etc., every Tuesday and Saturday at 10 a.m., at No. 120 North Broadway. Outside Sales a Specialty.

BEN O. RHOADES,

Auctioneer.

EXCELSIOR

STEAM LAUNDRY.

We clean all kinds of Silk Underwear, Silk Overshirts, Fancy Bordered Handkerchiefs, Lace and Madras Curtains, and do

A GENERAL LAUNDRY BUSINESS.

A Liberal Discount to Country Customers.

TELEPHONE NO. 367.

Main Office, 115 W. Second St.

WAGON MATERIAL,

HARD WOODS,

IRON, STEEL,

Horseshoes and Nails,

Blacksmith's Coal, Tools, Etc.

JOHN WIGMORE,

117 and 119 South Los Angeles St.

TEETH

Filled with gold, platina, amalgam-cement, $1 up; gold and porcelain crowns, $4 up; artificial teeth on bridge (without plate) on gold, silver, aluminum, rubber and celluloid plates, $4 up. Unsurpassed facilities for doing the finest, as well as work at moderate cost. All work warranted. PARK PLACE DENTAL PARLORS, cor. Fifth and Hill sts.

PRICES TO SUIT THE TIMES!

No. 6 Bertha (a 5-hole) Range, $8.00
No. 7 Bertha (a 5-hole) Range, 10.00
No. 8 Bertha (a 5-hole) Range, 13.00

I am overstocked with Gasoline Stoves and am selling them at ¼ less than Eastern prices. Every stove guaranteed. Stoves sold on the installment plan, at F. E. BROWNE'S, 136 S. Main street, opposite Mott Market.

Hats, Underwear, Etc.

SIEGEL, THE HATTER.

The popular styles in our hats catch the trade, and perhaps the low prices have something to do with their coming. It is only a question of a little time till our Hat and Furnishing Departments are the talk of the town. The nobby dressers are rapidly finding out that we are giving the best hats at prices far under others in the city.

We open this season with the largest line of

STRAW, SOFT AND STIFF HATS

Ever Sold on the Coast,

AT ACTUAL FACTORY PRICES.

We Also Carry the Largest Lines in

SHIRTS, UNDERWEAR, HOSE, NECKWEAR,

In This City, at Prices Far Below Others.

SEE OUR WINDOW DISPLAY.

SIEGEL THE HATTER

And Men's Furnisher,

UNDER NADEAU HOTEL.

The Coulter Dry Goods House.

Immense novelties constantly arriving.

We are in receipt of Ladies' Parisian Dress Suit Patterns, at $9 each; were sold at wholesale in New York at $10.50 each. We have placed in our windows White Dress Goods, suitable for dresses and aprons, at 9c a yard; worth 12½ to 15 cents. New Wash Cottons, India Pongee, Lisle Thread Finish, a later fabric than sateen, at 18 cents; they were sold by us earlier in the season at 25c a yard. We are now offering fancy stripe, 36-inch, All-wool Dress Goods, worth 50c regular, and have been sold by competitors at 40 cents as a special, our price 33 cents a yard. We have placed for this week Half-Wool Challies, very popular goods this season, at 15 cents a yard; worth 20 cents. We are in receipt of many new goods, as follows: Embroideries, Laces, Dress Trimmings, Surah, India, Pongee and Wash Silks, Kid Gloves, Children's Sun and Dress Bonnets, New Ulster Cloths and Cloakings, Bathing Suits for Ladies, Gents and Children, Parasols and Sun Umbrellas. Watch our front windows for bargains. Samples sent on application. THE COULTER DRY GOODS HOUSE, 201, 203 and 205 South Spring street, corner Second.

Grocers.

TELEPHONE 335. C. C. C. GROCERY, 359 S. SPRING ST., cor. Fourth

RED FRONT.

Sugar, best dry granulated, 13 lbs for	$1.00	Gallon Pie Fruits, Apricots, Plums and Peaches, per can	$ .35
Sugar, best brown, 15 lbs for	1.00	Gallon Pie Fruits, Grapes, Gooseberries or Pears, per can	.35
Coffee, blended, 3½ lbs for	1.00	Gallon Squash or Tomatoes, per can	.35
Tea at all prices, ranging from	25c to .75	Table Fruits, extra heavy syrup, 2½-lb cans, 6 cans for	1.00
Hams, best quality, per lb	13½	Tomatoes, 2½ lb cans, 10c, 3 cans for	.25
Hams, Picnic, "Rex," per lb	.10	Pie Fruits, per can	.10
Breakfast Bacon, best quality, per lb	12½	Corn, first-class quality, 10c per can straight.	
Eastern Dry Salt Pork, per lb	.10	Soaps, German, Family or White Borax, 24 bars	1.00
10-lb pail Armour's or Fairbanks's Lard	.90	Soaps, Our Finest or Our Favorite, 30 bars	1.00
5-lb pail Armour's or Fairbanks's Lard	.50	17 lbs best Island Rice	1.00
3-lb pail Armour's or Fairbanks's Lard	.30	40 lbs best Northern Beans	1.00
4 packages Gloss or Corn Starch	.25	50 lbs best Northern Flour	1.25
Syrup, Palace or Perfection Drips, gallon cans	.65	50 lbs best Red Rose Flour	.55
Syrup, Palace or Perfection Drips, half-gallon cans	.35	1 can Oil or Gasoline	.95
Eagle brand Condensed Milk, 3 cans for	.50	Package of Germea or Breakfast Gem	.20
Hawkeye brand Condensed Milk, 4 cans for	.50	Package Buckwheat or Cerealine	.20
8 cans Seal Rock, Perfection or Blue Point Oysters for	1.00		

All other goods in proportion. Prompt delivery to all parts of the city. Mail orders promptly attended to. No charge for packing. We sell for cash strictly. It is only by paying cash that we are enabled to offer these attractive prices.

F. S. GILHAM, 359 South Spring Street.

Wesner

$3.50 PER DOZEN!

For as fine finished Cabinet Photographs as are made anywhere for twice the price. Parties holding contract tickets on other galleries will be allowed $1 for the same on their orders. Come early with the babies.

127 WEST FIRST STREET,

Between Main and Spring.

C. H. WEDGWOOD,

ARCHITECT

—AND—

BUILDER.

Office, 124½ West Second St.

Prompt Payment of Insurance.

To W. HARVEY (of Pattison, Son & Harvey), agent for the Scania Insurance Company:

DEAR SIR—Having been insured in the Scania Insurance Company for $5000, I have pleasure in stating that that company paid the loss sustained by me by reason of the fire, within 24 hours after they received my claim; and I have pleasure in recommending your company for their prompt and liberal settlement. A. J. WIENER, dry goods merchant, I street, Fresno, Cal., March 12, 1890.

This splendid company is represented in this city by MR. JNO. A. PIRTLE, No. 127 West Second street, who is manager for Southern California.

PIONEER TRUCK CO.,

NO. 3 MARKET ST.

Piano, Furniture and Safe Moving. Baggage and Freight delivered promptly to address. TELEPHONE 137.

THE COURTS.

SESSION OF THE SUPREME COURT CLOSED.

A Large Amount of Work Disposed of—The United States Court—Perplexing Case Before Judge McKinley—Damage Suit—New Cases—Notes.

The Supreme Court closed its session in Los Angeles yesterday afternoon, after a busy two weeks' work, and some of the justices left last night for San Francisco, the others to follow today. No cases of much public interest came before the court at this session, but they have had a crowded docket to work upon. At the session yesterday, in banc, the following cases were heard, and the parties allowed various times for filing briefs: Tolman vs. Smith et al., Schurtz vs. Kerkow, Gilbert vs. Judson, Scheerer vs. Cuddy et al., California Bank vs. Sayre et al., Kelly et al. vs. Matlock, Kerckhoff-Cuzner Mill and Lumber Compay vs. Cummings et al., De Guyer et al. vs. Banning, Barker vs. Freeman, Wilson vs. Freeman, Etzenhouser vs. Freeman, Stone vs. Freeman.

In the case of Weyse et al. vs. Crawford, arguments were made and the case submitted.

The case of Alhambra Addition Water Company vs. Mayberry was argued and submitted.

W. Parrish, Esq., was admitted to practice upon motion of M. A. Luce, Esq., and presentation of a certificate from the Supreme Court of Illinois.

A motion to dismiss the appeal in the case of Latham vs. the city of Los Angeles, involving the title to the ground on which the Plaza engine-house is situated, was overruled.

The appeal was dismissed in the case of Miller vs. Richards.

UNITED STATES COURT.

In the United States District Court yesterday the case of T. J. Cuddy, indicted some time ago by the United States Grand Jury upon a charge of perjury, came up for trial, but, on motion, was continued for the session.

Two prominent merchants of Tia Juana, Joseph Messenger and William Lane, were arraigned before United States Commissioner Van Dyke yesterday, charged with smuggling mescal and Mexican cigars. They were held in bonds of $500 each, which they gave, and their examination was set for April 26th.

A PERPLEXING CASE.

A perplexing case was before Judge McKinley for adjudication yesterday in the appeal case of W. H. Holmes vs. Mrs. Ella M. Dalton, wife of M. M. Dalton of this city. While Mr. Holmes was the ostensible plaintiff, he was not the real plaintiff, George W. Stamp, a cable-car conductor, and a cousin of the Daltons, figuring in that capacity. The decision in the lower court was in favor of the defendants, and, not satisfied with that, it was taken to the higher court. The suit is to recover judgment for $300, the price of a pair of black horses, which Stamp claims Mrs. Dalton sold for $300 and did not pay him the money. The testimony developed a curious story by the bona fide plaintiff, Mr. Stamp, who did not seem at all averse to swearing cured there. Dalton's reputation for veracity in that lady, who sat in the courtroom by the side of her husband, is a very attractive-looking young woman, and flushed and paled alternately under the queer statements of Mr. Stamp.

He testified that he lived with his relatives on their ranch, and worked for Mr. Dalton. He said that finally Mr. Dalton became jealous of him and told him he did not want him around, and he left the ranch, working at various places. He left his horses at the ranch and Mrs. Dalton wrote to him at Santa Monica, telling him she could sell the "blacks," and he sent her a bill of sale. When he came back he found the Daltons had moved to Los Angeles, and said that Mrs. Dalton had traded his horses away. She told him she would give him a lot to square the matter, and persuaded him to give her a receipt. Afterward she never fulfilled her promise, and the suit was brought to compel them to give him the value of his team.

Mr. and Mrs. Dalton, on the stand, flatly contradicted the broad-shouldered young man, and testified positively that Stamp was paid $300 in full of all owing to him by reason of the horses and work done by him, and that the receipt given by him was for that purpose.

There was evidently a very bitter feeling between the parties, and the real cause of the trouble between them did not develop. From letters filed in the case by Stamp, which he had received from Mrs. Dalton, it was seen that at one time he was on very friendly terms with his cousin, and that she was greatly interested in his welfare. From her flashing eyes in the courtroom, however, it could be plainly seen that the cousinly regard had completely vanished, and that she felt he had done a mean thing in producing her letters. The arguments lasted until a late hour last evening, and the decision was awaited by the parties with absorbing interest. Judge McKinley gave judgment for the plaintiff for $250.

VERDICT OF GUILTY.

B. B. Owens was tried before Judge Shaw yesterday for stealing a piano from Mr. Gardner. The evidence was clear and direct, and the jury was out only 12 minutes, when they returned a verdict of guilty. Owens will be sentenced Monday. He originally pleaded guilty to the charge and afterward withdrew his plea, preferring to go to trial. He is a young man of good family that resides in Iowa.

ACCUSED OF ASSAULT.

Yesterday the trial of A. J. Brooks occupied Judge Cheney and a jury during the day. The defendant was accused of assaulting J. A. Tyrer, near Riviera, with a deadly weapon, a bar of iron. The two men quarreled about a settlement. Brooks had been the lessee of a ranch, and Tyrer had been living on it. The lease expired, and Tyrer secured it, thus leaving Brooks out. He came to the ranchhouse to take away his things, when Tyrer tried to prevent him from doing so, claiming that Brooks owed him some money. The dispute reached a climax at the barn, where blows were struck. In the fight which ensued both men were badly hurt, the bar of iron figuring conspicuously. The preliminary examination was postponed because of their bruised condition. Each claimed that the other started the fight. The case lasted all day, and the testimony was conflicting. The jury retired for consultation about 5 o'clock, and after a vain effort to agree were locked up for the night at 9 o'clock.

DAMAGE SUIT.

The closing scenes in the damage suit of Kauffman vs. Maier took place in Department No. 4 of the Superior Court yesterday, Judge Peterbaugh of San Diego presiding. The case has been on trial for five days, and a large amount of testimony was taken. The plaintiff was injured at the Philadelphia brewery, where his arm was torn out by a revolving shaft. He had thrown a towel on it by accident, and in trying to pull it away was caught and whirled around like a straw by the heavy machinery. The arguments were quite long, and the case went to the jury late in the afternoon.

After being out about two hours, the jury returned a verdict for the plaintiff, assessing the damages at $7000. The verdict was quite a surprise to all parties concerned. The counsel in the case were Mr. Murphy, George J. Denis, Esq., and Max Lowenthal, Esq., for the plaintiff, and Mr. Chapman and Mr. Hutton for the defendants. The case will probably be appealed.

NOTES.

The suit of Etcheveste vs. Batz, upon a promissory note for $10,000, was decided by Judge Peterbaugh yesterday in Department No. 4 of the Superior Court, judgment being rendered for the plaintiff.

The suit of W. T. Williams, Esq. vs. the city of Los Angeles for $1000 attorney's fees, was tried before Judge Wade yesterday afternoon, and a verdict rendered in favor of the plaintiff.

Edward Brough of England and Fred Dreiger of Germany were admitted to citizenship by Judge Wade yesterday.

In the suit of A. B. Cluster vs. B. B. Briggs, a suit brought to recover upon a contract, which the plaintiff alleged was not kept by the defendant, Judge Wade yesterday rendered judgment in favor of the defendant.

H. E. Whitesides, convicted of stabbing Charles Whittlesey, was sentenced by Judge Cheney yesterday to three months in the County Jail.

The trial of William Lannigan for the murder of Stack was set by Judge Cheney yesterday for May 7th. Lannigan was convicted and has been serving a term in San Quentin, but is now to be tried a second time, the Supreme Court having allowed the motion for a new trial.

NEW CASES.

C. M. Windheim began suit against M. Wilson to recover possession of the Windheim block, on Spring, between Sixth and Seventh streets, $200 back rent and such as may accrue at the rate of $100 per month, from the time of filing the complaint until the rendition of judgment.

Francisco Echeveste began suit against Domingo Batz to secure judgment for $10,000 upon a promissory note.

José D. Batz et al. began suit against Daniel Kevane to set aside a lease for certain lands, and to secure a judgment for rent and profits.

The Los Angeles City Water Company began suit against E. L. Stern, the Sierra Madre Water Company and La Sierra Water Company, to secure an injunction to prevent the plaintiffs from interfering with their alleged exclusive right to supply Los Angeles with water for domestic purposes.

Theodore Ollesheimer et al. began suit against James McCarthy upon a judgment secured in the Supreme Court of New York of Oswego county for $455.70, to secure judgment in this county.

John Gilmore and H. Maynard began suit against T. D. Kellogg and wife upon a promissory note for $1000.

Andrew W. Ryan began suit against E. L. Stern, the Sierra Madre Water Company and La Sierra Water Company to secure an injunction to prevent the defendants from interfering with their franchise by supplying Los Angeles with water for domestic purposes.

THE RAILROADS.

The Santa Fe Magnates—Mr. Crank's Future Plans.

General Manager K. H. Wade of the Santa Fé left in his special car at 10:40 last night for San Francisco, where he will join George C. Magoun, Thomas Baring and Mr. Peabody, the Santa Fé magnates, who are now in consultation with the Southern Pacific people. The whole party will return to this city early next week, when the great railroad and steamship owners will probably give out something definite about the Peninsular and Oriental line to Redondo Beach.

J. F. Pharo, general foreman of the telegraph department of the Wabash system, is in this part of the State looking over the southern country. He left for San Diego last evening, and will remain there several days. Mr. Pharo was one of the first river captains on the Sacramento River, and is full of early-day stories.

J. F. Crank, who has been in Chicago and New York during the past two months, returned home night before last. Mr. Crank was seen by a TIMES reporter last evening, and in answer to questions regarding railroad matters he said:

"I have nothing to say more than that I am out a trunk. It started all right but it has failed to show up, and we can get no trace of it. No, there is nothing new in cable road affairs, but I am not yet ready to talk. I have not seen any of them yet, but I shall in a few days."

It was rumored among railroad men yesterday that Mr. Crank has several big railroad schemes on hand, but he denies it.

LOCKJAW.

Another Case Under Treatment—Hopes of Recovery.

Another case of tetanus, or lockjaw is now under treatment in this city. Several days ago Mr. Sugg, who lives at No. 720 Castelar street, and who runs a coal and wood yard, was standing in a wagon when his right foot broke through a board in the bottom and he severely wrenched his back. He complained of the pain for some time, and finally lockjaw set in. He has now been undergoing the fearful convulsions incident to the disease for several days, but yesterday was somewhat better, and strong hopes are entertained that he will be cured. He lay at the point of death for several days after last Saturday, when the disease first developed in all its strength. For the last day or two, under the close attention of his nurses and the careful medical treatment received, the convulsions have been growing less frequent.

From the Home des Invalides.

SOLDIERS' HOME, April 17.—[Correspondence of THE TIMES.] Dean Cherington of the Southern California University preached a beautiful sermon last Sunday.

C. Brisbin, during a temporary aberration of mind, committed suicide by drowning, and was buried on Sunday. Just before he left he said, "Good-by, boys, I'm going," He had always been quiet, sober and attentive to his duties.

One of the teamsters, named Davis, broke his leg Monday. L. C.

O. W. CHILDS.

SUDDEN DEATH OF AN OLD LOS ANGELES PIONEER.

A Resident of This City for Forty Years — His Experience as a Land-owner—The Childs Tract—A Large Estate.

O. W. Childs, one of the pioneers of Los Angeles county, and one of the best known men in the southern part of the State, died suddenly and unexpectedly at his residence, at the corner of Main and Eleventh streets, yesterday morning at 2:30 o'clock. Mr. Childs has been in bad health for a number of years, and was a great sufferer from the asthma and other complaints, which sometimes kept him from his business for weeks at a time. For the past week or two he has been ailing more than usual, and last week he went to Santa Monica to recuperate. He returned to the city Monday, but did not come to his office, attending to such matters as needed his attention at his residence. Wednesday he was up and about the house as usual, and spent the evening in conversation with the members of his family. He retired about 9 o'clock, in good spirits, stating that he intended to go up town in the morning, as there was some important business that he would have to attend to. At 2 o'clock yesterday morning he awoke coughing, and got up and sat on the side of the bed for a few seconds, when he fell over on the floor. Medical aid was at once summoned, and every effort made to revive him, but without avail, as death was almost instantaneous, the immediate cause being paralysis of the heart.

The news of Mr. Childs's death spread rapidly, and during the day a large number of friends called at the residence to express their sympathy for the family in the bereavement.

The funeral will take place Saturday, in accordance with the forms of the Catholic Church, and will be private. There will be no flowers.

Ozro W. Childs was born June 5, 1824, in Sutton, Caledonia county, Vt., and was 66 years of age at the time of his death. He came to Los Angeles county in November, 1850, and has resided here almost continuously ever since. For a number of years after he came to Los Angeles Mr. Childs was in the hardware business, but afterward purchased a 50-acre tract in the southeastern part of the city, and went into the nursery business, the city giving him in 1864 every block of land on Main street from Sixth to Ninth, except five, on condition that he should build a zanja, which he did. It was uphill work for a while, but Mr. Childs had faith in the future of the city, and in the end succeeded.

In 1884 Mr. Childs subdivided his nursery tract, but retained his home place intact, and in the same year built the Grand Opera-house, which was the first first-class theater south of San Francisco. Besides these properties, Mr. Childs had large holdings in San Bernardino and San Diego counties, and this county, and was interested in a number of the prominent financial institutions of the city. The total value of his estate is estimated at $1,500,000.

Some six years ago Mr. Childs was baptized in the Catholic Church at San Francisco, and died in that faith.

TAKEN TO JAIL.

The Salvation Army Arrested but Afterward Released.

At 8 o'clock last night Officers Fletcher, Rich and Merry arrested the Salvation Army just as that noisy gang came out of their den on South Spring street. The Council passed an ordinance at the meeting two weeks ago prohibiting the army or any other organization from playing noisy instruments on the public streets without a permit. The ordinance is for the special benefit of the Salvation Army, for that institution has caused a number of runaways, and the authorities thought it about time to put a stop to their antics.

The officers have been on the watch for the army, and when the gang came out last night and started to sing their war songs and beat their big drum, the blue coats gathered them in and marched them to the station. Captain of Police Roberts thought he would give them a chance, so he delivered quite a fatherly lecture, and when the army promised that they would not parade the streets with their big drum he allowed them to go. The next time they are arrested they will be thrown into jail.

KEEP COOL!

DON'T GIVE UP!

Read a few lines of Good Advice

IT MAY SAVE YOUR LIFE.

"I am broken down and discouraged, and don't know just what to do for my health." This remark we often hear from both men and women that are positively in that condition that life is no longer to them a pleasure, but instead a continual bore. THE GREAT SIERRA KIDNEY AND LIVER CURE is especially adapted for just such cases. It acts gently on the bowels, purifies the blood without unsightly blotches, renovates the kidneys and liver, the great organs of existence that must be kept clear. By thus doing its work it brings the nervous system into a healthy condition, producing sound and refreshing sleep. For all female complaints, leucorrhea, suppressed menses, no matter from what cause, attended by severe pain, and all other complaints so common among women, it immediately relieves and effects a permanent cure. Put aside all prejudice, and give this most wonderful and best of all remedies a trial. Warranted purely vegetable. Delightful to the taste. For sale by all druggists. Take no other.

SIERRA CHEMICAL CO., 2424 Mission Street.

GENTLEMEN: On your bottle label you ask for testimonials in regard to the effect of your remedy. I take pleasure in giving to you my hearty thanks as well as my testimonial, which you can publish. I have suffered a great deal with kidney and liver troubles and have tried many medicines as well as different doctors to get relief. Your GREAT SIERRA KIDNEY AND LIVER CURE was recommended to me and I have given it a trial. Much to my satisfaction, I find it has cured me of all my kidney and liver difficulties, also the severe pains in my back are entirely well. I cheerfully recommend your truly valuable remedy to all in the same condition. Very kindly yours,

O. WAHLHEIM,
912 Twentieth St., San Francisco, Cal.
F. W. BRAUN & CO., Wholesale Agents.

Unclassified.

CHICHESTER'S ENGLISH
PENNYROYAL PILLS.
Red Cross Diamond Brand
The only reliable pill for sale. Safe and sure. Ladies, ask Druggist for the Diamond Brand, in red metallic boxes, sealed with blue ribbon. Take no other. Send 4c (stamps) for particulars and "Relief for Ladies," in letter, by mail. Name Paper
Chichester Chemical Co., Madison Sq., Philada., Pa.

LINES OF CITY BUSINESS.

Bakeries and Restaurants.
VIENNA BAKERY AND LUNCH, 3 N. Spring.

Books and Stationery.
B. F. GARDNER, dealer in books, news and stationery, 23 N. Spring st., corner Franklin.
LAZARUS & MELZER, 111 N. Spring st.

Clothing—Retail.
MULLEN, BLUETT & CO., cor. Spring and First.

Commissioner of Deeds.
ARIZONA, NEW YORK, G. A. Dobinson, 114 S Fort st. Telephone 28.

Delicacies Store.
MMES. RUSCHE & DOWNEY, 244 S. Spring st. Roast Meats, Hams, Tongue, etc.

Druggists—Wholesale.
F. W. BRAUN & CO., 287 and 289 N. Main st.

Iron Works.
BAKER IRON WORKS, 542-564 Buena Vista.

Los Angeles Abstract Company.
LEGAL DEPARTMENT, SARGENT & HARPHAM, attorneys. Office, No. 11 Temple st., Safe Deposit building.

Notary Public.
G. A. DOBINSON, 114 S. Fort st. Telephone 28.

Merchant Tailoring.
A. M. McINNIS, fine tailoring; suits, $30; pants, $8. St. Elmo Hotel building.

Oils.
MORRIS & JONES, Tester coal oil.

Real Estate.
MILLER & HERRIOTT, 34 N. Spring st.

City Towel Supply Company.
CLARK & LYTLE, 135 W. First st., cor. Spring.

Educational.

SHORTHAND, TYPEWRITING AND TELEGRAPHY. THE LONGLEY INSTITUTE, 126 W. First st., is the only school in the city in which these arts are taught by competent gentlemen, skilled in their profession; terms moderate; call and see. ELIAS LONGLEY, 30 years a reporter, Prin.

LOS ANGELES BUSINESS COLLEGE and English Training School, 38, 40 and 42 S. Main st. (now No. 144), near Second; experienced teachers; complete course of study. D. R. WILLIAMS, Principal.

THE LOS ANGELES SCHOOL OF ART and Design; the classes recommence as usual from March 25th. L. E. GARDEN-MACLEOD, Principal, corner Spring and Third sts.

HERR ARNOLD KUTNER, TEACHER of the German language and literature by the natural method. Office 449 S. Spring st., near Sixth. P.O. BOX 1858.

MISS MARIE L. COBB, PUPIL OF Hans von Bulow, will receive pupils at her studio, rooms 47 and 48, California Bank building; also classes in French.

F. W. KRINGEL, PIANO TUNER AND repairer. DAY'S MUSIC STORE, 106 N. Spring st.

KINDERGARTEN TRAINING school, opposite postoffice. MRS. L. P. WILSON, Principal.

THE LOS ANGELES CONSERVATORY of Music. NO. 506 S. MAIN ST.

H. E. HAMILTON, TEACHER OF violin. No. 648 S. Olive st.

Attorneys.

GEORGE H. SMITH. THOMAS L. WINDER. HENRY M. SMITH.
SMITH, WINDER & SMITH, ATTORneys-at-law, will practice in all the State and Federal courts. Offices, rooms 1, 2, 3 and 4, University Bank building, 117 NEW HIGH ST., Los Angeles, Cal. Telephone No. 583.

ISIDORE B. DOCKWEILER, ATTORney at Law. Rooms 10 and 11, Bryson-Bonebrake block.

DIVORCE LAW A SPECIALTY; ADvice free. W. W. TAYLOR, lawyer, 120½ S. Spring st., city, rooms 13 and 15.

L. H. WASHBURN, ATTORNEY-AT-Law, gives special attention to collections by foreclosures or otherwise. NO. 9 N. MAIN ST.

DIVORCE AND PROBATE LAW A specialty; advice free. HOLCOMB & GARDNER, attorneys, 126 W. First st.

DIVORCES A SPECIALTY; ADVICE free; reasonable rates. LAWYER, P.O. Box 738, Station C, city.

HENRY E. CARTER, NOTARY PUBlic. Attorney at Law. 10 and 11 Bryson-Bonebrake block.

JOHN MURPHEY, ATTORNEY, ROOMS 41 and 42 Phillips block.

Specialists.

DR. GEAN FORMERLY PRACTICED for several years as Chinese physician and surgeon in a large Hong Kong hospital. The Doctor makes a specialty of skin diseases, catarrh, head, throat, lungs, liver, stomach, womb troubles and private diseases, etc. Consultation free. All sick are cordially invited to call at his office, NO. 127 N. LOS ANGELES ST., between First and Requena.

DRS. WONG HIM AND HONG SOI, the famous physicians and surgeons, make a specialty of and cure consumption, rheumatism, asthma, rupture, dropsy, catarrh; also eyes and ears, diseases of the head, throat, lungs, liver, stomach, blood, etc. All sick are invited to call at the office, 117 UPPER MAIN ST. P.O. Box 562.

DR. WONG, THE WELL-KNOWN AND practiced Chinese physician and surgeon, makes a specialty of all the various diseases of the body, head, throat, lungs, liver, stomach, blood, womb troubles, neuralgia, piles, etc. Consultation free. All sick are invited to attend. No. 128 UPPER MAIN ST., P. O. Box 1527.

E. A. DIAL, M.D., 124½ S. SPRING st., venereal, sexual and kidney diseases.

MRS. JOHNSON, CARD READER, 734 S. Grand ave.

Physicians.

DR. J. ADAMS, PHYSICIAN AND Surgeon. In charge of medical and surgical dispensary. Chronic diseases a specialty. Special attention given to the treatment of all female diseases, both medical and surgical. Office hours: 10 a.m. to 12 m., 2 to 4 p.m.; Sundays, 10 a.m. to 12 m. Office, 220 N. Main st., opposite the St. Elmo Hotel. Residence, 1612 S. Main st.

DR. C. EDGAR SMITH—DISEASES OF women a specialty; rectal diseases treated by the Brinkerhoff painless system. Office cor. Main and Seventh sts., Roberts block.

DR. CHARLES DE SZIGETHY, OFfice and residence (new number) 415 S. Main st. Office hours: 1 to 4 p.m. and after 7 p.m.; telephone 1056.

DR. WEST HUGHES, FORMER RESIdent Surgeon to the New York Hospital. 75 N. Spring st. Hours: 9 to 12, 2 to 5.

DR. C. E. CLACIUS, OFFICE 41 S. SPRING ST.; hours from 11 a.m. to 2 p.m. Specialty, sexual, skin and chronic diseases.

J. MILLS BOAL, M.D. OFFICE changed to NW. cor. Second and Fort sts., ground floor room, formerly occupied by drug store; entrance on Fort st.

Homœopathic Physicians.

S. S. SALISBURY, M.D., HOMEOPAthist. Office, rooms 11 and 12, Los Angeles Bank building, corner First and Spring sts. Residence 648 S. Pearl st. Office hours, 11 to 3; hours at residence till 8 a.m.; 7 to 8 p.m. Telephone numbers: Office, 597; residence, 577.

A. S. SHORB, M.D., HOMEOPATHIST. Office, 132 N. Main st., Mascarel block. Residence, corner San Pedro and Adams sts. Office hours: 11 to 12 a.m., 1 to 4 p.m. Telephone No. 82.

DRS. BEACH & BOYNTON, OFFICE, 27 N. Spring st., Los Angeles, Cal. Office hours: 8 to 12 m., 1 to 4 and 6 to 8 p.m. Dr. Boynton's residence, 735 Olive st.

DR. G. S. WALKER (LATE OF ST. Louis), homeopathist; office, 130 S. SPRING ST.; hours 10 to 12 a.m. and 2 to 4 p.m.

DR. WHITWORTH, 39 N. SPRING ST. Residence 515 Downey ave. Telephone 971.

M. D. LUMMIS, M.D., OFFICE AND residence, 220½ S. Spring st. Telephone 650.

Dentists.

TO THE PUBLIC OF LOS ANGELES: DR. W. H. RICHARDS, dentist, of San Francisco, can be seen at Dr. L. W. Wells's office in Wilson building, corner First and Spring sts., room 36; all work guaranteed first class and to please; take elevator.

1882—ESTABLISHED—1882.
DR. L. W. WELLS, COR. OF SPRING and First sts., Wilson block (take elevator). Teeth filled painlessly; all kinds of dentistry done; teeth extracted without pain.

PAINLESS EXTRACTION OF TEETH with the electric vibrator; gold and porcelain crowns; bridge work. DRS. C. & F. E. STEVENS, rooms 18 and 19, Schumacher block, No. 7 N. Spring st.

DR. TOLHURST, DENTIST, 8½ N. Spring st., rooms 4, 6 and 7; hours 8 to 5.

DR. G. CUNNINGHAM, DENTIST, 31 N. Spring st., rooms 1 and 2, Phillips block.

DR. C. V. BALDWIN, DENTIST, 125½ S. Spring st.

Architects.

R. B. YOUNG, ARCHITECT, ROOMS 47, 48 and 49, New Wilson block, First and Spring sts.

CHARLES W. DAVIS, ARCHITECT, rooms 3 and 4, DOWNEY BLOCK, Los Angeles.

C. F. KYSOR. JNO. A. WALLS. OCTAVIUS MORGAN.
KYSOR, MORGAN & WALLS, ARCHItects, rooms 1-4, No. 36½ S. Spring.

DAUBENSPECK & FERRIS, ARCHItects, 120½ S. Spring st.

Oculist and Aurist.

DR. A. F. DARLING, OCULIST AND aurist; office hours, 9 a.m. to 4 p.m. and to 7 p.m. 229 W. FIRST ST., up stairs.

BUSINESS.

Money, Stocks and Bonds.

By Telegraph to The Times.

NEW YORK, April 17.—Money on call easy at 3@5 per cent.

Prime mercantile paper, 5@7½.

Sterling exchange, quiet and steady; 60-day bills, 4.85; demand, 4.87.

American cotton oil, 26⅜.

Government bonds, steady.

NEW YORK, April 17.—Stocks, while rather dull today, were strong all day through, and while the movements of most of the list were confined to insignificant proportions, a few stocks made large advances, and the activity in them served to make a moderate day's business. The announcement of the intention to attempt to use steamers of the Pacific Mail Company in connection with the Northern Pacific, despite the relations now existing between the Pacific Mail and the Union Pacific, and a further reduction of rates by the Missouri Pacific, are regarded as evidence that the fight between Rock Island, Missouri Pacific and Union Pacific is to be even more bitter than at present. The recommendation of the Ways and Means Committee on the sugar tariff made Sugar Refineries the principal feature, and buying on the impression that new legislation will increase the consumption of sugar, and so give employment to idle refineries, was sufficient to send certificates up nearly 3 per cent. during the forenoon. The market closed firm, at about the best prices of the day.

NEW YORK STOCKS AND BONDS.

	New York, April 17.		
U. S. 4s, reg.	122½	Northern Pacific	33¼
U. S. 4s, coup.	122½	N. P. preferred.	74¼
U. S. 4½s, reg.	103½	Northwestern	111
U. S. 4½s, coup.	103½	N. W. preferred.	142
Pacific 6s	116	N. Y. Central	107½
Am. Express	114	Oregon Imp.	45½
Can. Pacific	74¾	Oregon Nav.	101½
Can. Southern	54½	Or. Short Line	46¾
Central Pacific	31	Or. Trans.	37¾
C., B. & Q.	105¾	Pacific Mail	41⅛
Del. & Lack.	89	Reading	41⅜
D. & R. G.	116	Rock Island	91⅞
Erie	24⅝	St. Paul	68¾
Kansas & Texas	7¼	St. Paul & Om.	32
Lake Shore	107½	Texas Pacific	19¾
Louis. & Nash.	85¼	Wells-Fargo Ex.	140
Mich. Central	98	Western Union	82¼
Missouri Pacific	71½		

NEW YORK MINING STOCKS.

	New York, April 17.		
Alice	1 25	Homestake	8 50
Cal. B. H.	2 25	Horn Silver	2 40
Chollar	3 30	Iron Silver	1 95
Crown Point	2 50	Mt. Diablo	2 00
Con. Cal. & Va.	4 75	Ontario	40 00
Commonw'lth.	2 50	Ophir	4 25
Deadwood T.	1 25	Plymouth	3 50
El Cristo	1 40	Savage	2 00
Eureka Con.	2 50	Sierra Nevada	2 50
Gould & Curry	1 85	Sutter Creek	1 50
Hale & Nor.	2 60	Union Con.	2 80

SAN FRANCISCO MINING STOCKS.

	San Francisco, April 17.		
Best & Belch.	3 55	Potosi	4 15
Chollar	4 25	Ophir	4 55
Con. Virginia	5 12½	Savage	2 30
Gould & Curry	1 30	Sierra Nev.	2 75
Hale & Nor.	2 80	Union Con.	5 00
Peer	30	Yellow Jacket	2 85

Boston Stocks.

BOSTON, April 17.—Closing quotations: Atchison, Topeka and Santa Fe, 38¼; Chicago, Burlington and Quincy, 105⅝; Mexican Central common, 19⅜; do. bond scrip, ——; do. first mortgage bonds, ——; San Diego, 24½.

Bar Silver.

SAN FRANCISCO, April 17.—Silver bars: 100@100½ per ounce.

NEW YORK, April 17.—Bar silver: 100¼ per ounce.

Grain.

SAN FRANCISCO, April 17.—Wheat: Strong; buyer season, 1.30½; buyer 1890, 1.38¾. Barley: Irregular; buyer season, 1.00¾; buyer 1890, after August 1st, 90¾c. Corn: 1.02½@1.12½.

CHICAGO, April 17.—Wheat: Cash, 87c; May, 88c; July, 85¼c. Corn: Steady; cash, 32@32¼c; May, 32¼c; July, 33¼c. Oats: Easy; cash, 23¾c; May, 23⅞@24c; July, 23¾@23¾c. Barley: Easy.

CHICAGO, April 17.—Rye: Firm at 48c. Barley: Easy.

LIVERPOOL, April 17.—Wheat: Firm; demand poor; holders offer sparingly. Corn: Steady; demand poor.

New York General Market.

NEW YORK, April 17.—Coffee: Options opened barely steady and 10@25 points down, and closed steady and unchanged to 15 points down; sales, 31,250 bags; April, 17.05@17.10; May, 16.85@16.95; June, 16.65@16.80; July, 16.55@16.65; spot Rio, dull and nominal; fair cargoes, 19½c; No. 7 flat bean, nominally, 18@18¼c.

Sugar: Raw, firm; sales 1000 bags molasses sugar, 89° test, at 2 21-32c, C and F; refined, firmer; C, 4¾@5c; extra C, 5⅛@5 7-16c; white extra C, 5 5-16@5 9-16c; yellow, 4⅝@5 1-16c; off A, 5⅝@5 13-16c; mold A, 6 5-16c; standard A, 6 1-16c; confectioners' A, 5 15-16c; cut loaf, 6¼c; crushed, 7⅛c; powdered, 6 7-16c; granulated, 6 3-16c; cubes, 6 7-16c.

Copper: Dull; lake, 14.20.

Lead: Quiet; domestic, 3.85.

Tin: Steady; straits, 19.80.

Hops: Easy.

Live Stock.

CHICAGO, April 17.—Cattle: Market stronger; beeves, 5.00@5.35; steers, 3.30@4.70; stockers and feeders, 2.40@3.90; Texas corn-fed steers, 3.00@3.85; grass Texans, 2.80@3.20.

Hogs: Receipts, 20,000; market strong and 5c higher; mixed, 4.10@4.40; heavy, 4.10@4.42½; light, 4.10@4.35.

Sheep: Receipts, 10,000; market slow and weaker; natives, 3.75@6.00; western corn-fed, 5.00@5.85; Texans, 3.50@5.30.

Petroleum.

NEW YORK, April 17.—Petroleum: The market opened steady at 82⅝c. Spot oil closed at 84⅜, and May closed at 83⅝c.

Dry Salted Meats.

CHICAGO, April 17.—Dry salted meats: Shoulders, 4.80@4.90; short clear, 5.80@5.85; short ribs, 5.60.

Pork.

CHICAGO, April 17.—Pork: Unsettled; cash, 13.25; May, 13.30; July, 13.55.

Lard.

CHICAGO, April 17.—Lard: Firm; cash, 6.50; May, 6.55; July, 6.65@6.67½.

Whisky.

CHICAGO, April 17.—Whisky: 1.02.

Los Angeles Markets.

POULTRY—Hens, No. 1, per doz, 6.00; old roosters, per doz, 4.50; young roosters, per doz, 5.00@6.00; broilers, large, per doz, 4.00; broilers, small, per doz, 3.00; turkeys, per lb, 16c; ducks, large, per doz, 6.00; ducks, small, per doz, 5.00; geese, 1.00 each.

POTATOES—Eastern, 1.50@1.75; no local in the market.

LARD—3-lb pails, 11c; 5-lb pails, 10¾c; 40-lb tins, 10¼c.

EGGS—Fresh ranch, 14@15c.

HAMS—Eastern sugar-cured, 12½c; Armour's, 13½c.

RAISINS—Three-crown layers, new, per box, 1.70@1.90; dried grapes, 2½@3c; loose Muscatels, 1.35@1.45; bulk raisins, 3½c bid.

BEANS AND DRIED PEAS—Pink, No. 1, 2.50@2.75; bayous, 3.00@3.50; Limas, 4.75@5.25; navy, small, 2.80@2.75; Garvanzos, 5.00@5.50.

CHEESE—Large, 11½c; small, 12½c; 3-lb. hand, 13½c; full cream, coast, 11c.

BUTTER—Fancy California, per roll, 32½@35c; choice roll, 25@30c; fair roll, 20c; pickle roll, 25c; firkin, choice, per lb., California, 22c; eastern, 25c.

PROVISIONS—Breakfast bacon, canvased or without, 11½c; light clear, 15c; clear medium, 12c; medium bacon, 12c; heavy bacon, 11c; shoulders, 6c.

VEGETABLES—Chiles, per string, 75a@1.00; garlic, 4@6c; cabbage, per 100 lbs., 1.25

CORN—Large yellow, carload lots, 90@1.00; small yellow, 90@1.00; large white, 90@1.00; small white, 90@1.00.

OATS—Feed No. 1, 1.50.

BARLEY—Feed No. 1, new, 70@75c; brewing, No. 1, 75@80c.

HAY—Barley No. 1, 10.00; do. No. 2, 8.00; No. 1, 9.00; wheat No. 1, 10.00@11.00; alfalfa, 10.00.

MILL FEED — Bran, 16.00; shorts, 18.00; cracked corn, 1.10@1.20; cracked barley, 85c bid; rolled barley, 85c bid; ground barley, 85c; mixed feed corn and barley, 1.00.

FLOUR—Los Angeles XXXX extra family patent roller, 4.20; Capitol Mills extra family patent roller, 4.20; Sperry's, 4.90.

NUTS—Walnuts, new Los Nietos, 7½c bid; old, 6c; peanuts, California, 5c; almonds, s.s., 16c; do, h.s., 14c.

HONEY—Extracted, light, 5c bid, 5½c asked; job lots, 6½c; amber, 4½@5½c.

BEESWAX—Per lb., 18c bid, 19½c asked.

DRIED FRUITS—Peaches: Sun-dried No. 1, ——c bid; No. 2, 10c bid; sun-dried, peeled, No. 1, 15c bid. Apricots: Sun-dried, 10½c bid, 12c asked. Prunes: California French, 6c bid, 8c asked; California German, 7c.

CITRUS FRUITS—Oranges, per box, Los Angeles seedlings, 2.00; navels, 3.50@4.00. Lemons, valley, per box, 2.00@2.50; Eureka and Lisbon, 3.00.

ONIONS—Quoted at 6.00@7.00.

Real-estate Transfers.

[Only those transfers of $1000 and over are specified below. Those below $1000 are summarized at the end of the list.]

THURSDAY, April 17, 1890.

CONVEYANCES.

A M Hathaway to Mrs Matie E Griffin: Lots 305, 307, 411, 413, 414, 416, 417 and 419, San Dimas; also lot 5, block 20, Ramona, $40.00.

Southern Pacific Railroad Company and D O Mills and Gerrit L Lansing, trustees, to C M Wright: All of sections 21 and 29, township 2 S, range 9 W, $7104.

Mrs S X Root to Mrs Linda A Dorland: Lots 9, 10, 15 to 42, inclusive, lots 47 to 50 inclusive, lots 55 to 84, inclusive, lots 86 to 88, inclusive, Oak Grove tract, No 2, Monrovia, $5000.

Edward Remus and William Newman to R Hilton Chase: Gypsum King and Gypsum Queen mining claims, in Mint Mining district, $1600.

SUMMARY.

Number over $1000	4
Amount	$ 17,704
Number under $1000	18
Amount	$ 7,011
Number nominal	1
Total amount of considerations	$ 24,715

DIED.

HARRISON—In this city, April 17th, Mrs. Emily Dickson, beloved wife of John F. Harrison and sister of George E. Dickson, a native of Nova Scotia, Canada, aged 53 years.

San Francisco and Halifax, Nova Scotia, papers please copy.

Friends are respectfully invited to attend the funeral, at 10 o'clock a.m., Saturday, the 19th inst., from the residence of G. E. Dickson, 215 West Twenty-fifth street.

COOK—J. C. Cook of Los Angeles, April 16th, at 10 p.m.

Funeral on Friday at 2 p.m. from his late residence, 278 Sixth street,

THE TIMES IN PASADENA.

The advantage to residents of Pasadena in buying THE TIMES consists in the fact that they not only get in its columns the news of their own city every day, but also the news of Los Angeles, of the State, the Coast, the East and the world.

The paper is served regularly by carrier, at an early hour every morning, to the residences and business places of citizens, at the same price charged in Los Angeles.

The Los Angeles Times. Pasadena Edition.

BY MAIL, $9 A YEAR. FRIDAY MORNING, APRIL 18, 1890. BY CARRIER: { PER MONTH, 85c / PER YEAR, $10

LOS ANGELES TIMES, PASADENA OFFICE, 26 E. Colorado st. Subscriptions and advertisements receive prompt attention. JESSUP & PINNEY, Managers.

TIMES ANNUAL.

Single copies (in wrappers, if required)	.15
2 copies (in wrappers, if required)	.25
10 copies (in bulk)	$1.00
25 copies " "	2.50
50 copies " "	5.00
100 copies " "	10.00
1000 copies " "	80.00

Domestic postage, 2 cents, foreign postage, 5 cents; to be paid by the purchaser.

THE 49ERS.

THE NEW ENGLAND VETERANS TO ARRIVE TODAY.

Movements of the Party—Headquarters at the Raymond—Movements After—A Picnic in the Arroyo — The Pick and the Rocker.

The California Pioneers of New England will enter the beautiful San Gabriel Valley today, and make the Raymond Hotel their headquarters during their stay in this immediate part of the State.

On the 10th day of April a train of ten Pullman vestibule cars pulled out of the Fitchburg depot in Boston, and after several days of delightful travel, passing through Chicago, Kansas City, Santa Fé and other cities, the New England Pioneers have found their way into this charming valley, of which Pasadena is the crown.

The party is composed of ladies, gentlemen friends and the following pioneers·

D. C. Allen, Leominster, Mass.; Mr. and Mrs. Daniel B. Allen, Miss Jennie B. Allen, New Bedford, Mass.; Alfred Bailey, Cambridgeport, Mass.; Hon. and Mrs. Nicholas Ball, Block Island, R. I.; Mr. and Mrs. William Cyrus Barker, Providence, R. I.; Hon. William Barnsdall, Titusville, Pa.; Earl S. Binford, Pawtucket, R. I.; Mr. and Mrs. D. S. Boynton, Lynn, Mass.; Mrs. Mary E. Brannan, Roxbury, Mass.; Mrs. Calvin Bridgman, Belchertown, Mass.; Mrs. William H. Browne, Boston, Mass.; Miss Hannah E. Burke, Beverly, Mass.; E. O. Carpenter, Miss Fannie Carpenter, New York, N. Y.; Mrs. Abby M. Chaffee, East Providence, R. I.; Gen. Samuel A. Chapin, Norton, Mass.; Samuel A. Chapin, Jr., New York, N. Y.; Miss Alice R. Clark, Mr. and Mrs. Daniel A. Clark, Pawtucket, R. I.; Mr. and Mrs. E. W. Colcord, Lawrence, Mass.; Dr. Preston Day, Warren, R. I.; Miss Abby S. Dexter, Providence, R. I.; Misses Alice S. Dexter, E. W. Dexter, Mrs. Sarah E. Dexter, East Providence, Center R. I.; W. S. Dixon, Salem, Mass.; Mr. and Mrs. Charles A. Dole, East Somerville, Mass.; Mr. and Mrs. Charles H. Fifield, Salem, Mass.; W. B. Fisher, New Bedford, Mass.; Mr. and Mrs. S.W. Foster, John Fox, Boston, Mass.; Mr. and Mrs. E. B. Gardner, Miss Mary A. Gardner, Fall River, Mass.; Mr. and Mrs. William H. Garfield, Boston, Mass.; Miss Flora M. Gleason, Mr. and Mrs. L. W. Gleason, Everett, Mass.; Isaiah Graves, Lynn, Mass.; D. B. Gurney, Whitman, Mass.; Capt. and Mrs. David H. Hall, Boston, Mass.; S. A. Hall, Revere, Mass.; Frank M. Hammond, Clinton Mass.; Frederick C. Hanson, Charlestown, Mass.; R. Harrington, Salem, Mass.; Rev. and Mrs L. B. Hatch, Whitman, Mass.; Mrs. S. H. Higbee, Salem, Mass.; M. Houghton, Concord, Mass.; Charles A. Jordan, Newton, Mass.; Mrs. W. E. Keith, San José, Cal.; Mr. and Mrs. F. E. Kimball, Worcester, Mass.; Charles M. Laighton, Paul Laighton, Portsmouth, N. H.; Mrs. Mary Langmaid, Somerville, Mass.; J. E. Leach, Boston, Mass.; George W. Lewis, Lynn, Mass.; J. B. Luther, San Francisco, Cal.; Rev. P. M. Macdonald, Ph.D., Boston, Mass.; Miss E. G. Marble, Arlington, Mass.; Mr. and Mrs. Caleb W. Marsh, Lynn, Mass.; Mr. and Mrs. James D. McAvoy, Miss Jennie L. McAvoy, Readville, Mass.; R. H. McLauthlin, East Boston, Mass.; Mr. and Mrs. Albert Metcalf, West Newton, Mass.; Hon. and Mrs. Henry B. Metcalf, Pawtucket, R. I.; Miss M. P. Metcalf, West Newton, Mass.; Prof. and Mrs. Thomas Metcalf, Normal, Ill.; S. Mitchell, Campello, Mass.; F. B. Mower, S. P. Newhall, Lynn, Mass.; Mr. and Mrs. J. F. Nickerson, Somerville, Mass.; Dr. V. L. Owen, Springfield, Mass.; James Parker, Cleveland, O.; Hon. Frederick Pease, East Boston, Mass.; Mr. and Mrs. Manson Perkins, La Moille, Ill.; W. H. Pierce, Lynn, Mass.; Mrs. Avery Plumber, Boston, Mass.; Mrs. J. R. Poore, East Somerville, Mass.; Henry H. Reed, Mrs. Washington Reed, Rockland, Mass.; Mr. and Mr. Peter B. Reid, Friendship, N. Y.; Mr. and Mrs. A. H. Richardson, Hyde Park, Mass.; Mmes. H. N. Rowell, F. A. Russegue, Boston; Mrs. Mary Russegue, Franklin, Mass.; John Russell, Boston, Mass.; Edward Seaver, Roxbury, Mass.; Harry Shapleigh, Salem, Mass.; Mrs. Achsah Shaw, Miss Cordelia Shaw, Rockland, Mass.; Mr. and Mrs. L. W. Sherman, Boston, Mass.; N. Shoemaker, Philadelphia, Pa.; Mr. and Mrs. O. Simonds, Belmont, Mass.; Mrs. John P. Squire, Arlington, Mass.; E. B. Stetson, Miss G. M. Stetson, Charlestown, Mass.; Charles T. Stumcke, Boston, Mass.; Mr. and Mrs. Benjamin Sprague, Lynn, Mass.; Mrs. R. R. Taylor, Greenfield, Mass.; Capt. and Mrs. William H. Thomes, Boston, Mass.; Mr. and Mrs. J. Thompson, North Woburn, Mass.; Mr. and Mrs. S. E. Vaughan, Malden, Mass.; Miss R. L. Videtto, Boston, Mass.; Miss A. M. Wadsworth, Capt. and Mrs. E. D. Wadsworth, Milton, Mass.; Mrs. E. B. Wadsworth, Boston, Mass.; Mrs. Clara M. Waite, Charlestown, Mass.; Mr. and Mrs. J. H. Watson, Miss M. E. Watson, Brooklyn, N. Y.; Miss Amy A. Whipple, Central Falls, R. I.; Mr. and Mrs. John E. Whitcomb, Waltham, Mass.; Mr. and Mrs. William Whittaker, Providence, R. I.; Mrs. F. Whittemore, Boston, Mass.; Mr. and Mrs. Francis Willis, Block Island, R. I.; Mr. and Mrs. Benjamin Wilbur, Rumford, R. I.; Mrs. J. E. Wilson, Chicago, Ill.

PUBLIC INTEREST IN THEIR MOVEMENTS—AN ARROYO PICNIC.

Considerable interest is manifested in the visit of the pioneers, who are now being entertained throughout Southern California. Yesterday the eastern visitors were fêted at San Bernardino and Redlands, and spent last night at Riverside. This morning the pioneers will be given a full opportunity to see Riverside, which place they will leave at 12 o'clock noon, arriving at the Raymond at about 4 o'clock. Saturday Pasadena will be shown the party of 49ers. All citizens are asked to send their carriages to the Raymond Hotel at 1 o'clock sharp, to convey the members of the party for an afternoon's basket picnic in the Arroyo Seco, just back of Scoville's place. Among the amusements of the afternoon will be several 49ers faithfully carrying out a repetition of the old mining scenes. There will be the realistic log hut, the camps, the washing of gold, and other very interesting features. The citizens are expected to take along their own luncheons of fruit and other edibles. A general invitation to participate is cordially extended to all.

DOCTORS COMING.

One Hundred Medicos to Be the Guests of Pasadena Today.

A large number of visiting physicians from various cities of the State will be the guests of Pasadena today, and therefore it becomes the duty of our people to extend to these gentlemen every courtesy and attention possible. Many of them have never seen lovely Pasadena and may never see her again, so it is important that she should be seen under the most favorable circumstances, in order that only pleasant memories may be carried away by the visitors.

The visitors will probably number one hundred, a crowd far too large to be accommodated with a sufficient number of conveyances from the livery stables, and therefore the committee on entertainment most respectfully urge the citizens to bring out their private conveyances and place at the disposal of the committee, and to report at the Webster Hotel at 12:30 p.m.

BREVITIES.

The Shakespeare Club will meet this afternoon at Mrs. Spalding's, Marengo Hall.

A Box of Monkeys is a farce-comedy that will appear next at the Universalist Church.

The physicians of the recent State convention at Los Angeles will visit the city today.

Among the floral decorations in the Cross depot is a sago palm, recently brought from Japan.

A social will be given by Misses King and Platt at Lamanda Park this evening at the schoolhouse.

The Pasadena Rebecca Lodge will give an entertainment at the Odd Fellows' Hall next Monday.

Yesterday morning 48 shares of the stock of the First National Bank of Pasadena sold for $165 per share, or at a premium of 65 per cent.

The Pioneers will arrive at the Raymond this afternoon at 4 o'clock. Saturday the distinguished visitors will be the guests of Pasadena.

Flowers to be sent in for the Los Angeles Flower Festival next week will be carried free of charge over the Cross road, if properly packed.

Mrs. Buell's "Ensemble Class" had its regular weekly rehearsal at Mrs. P. M. Green's residence on South Pasadena avenue, yesterday afternoon.

Company B will have squad drill every night henceforth, and the proposed company dress parade will take place two weeks from Monday next.

Friday afternoon next Howard Fish of this city will take a number of the professors of the University of Southern California up the trail to Wilson's Peak.

The 9:50 p.m. train will be held back until 10:30 p.m., on the Cross road, this evening, for the benefit of the young people who expect to attend the Christian Endeavor Society at Los Angeles.

Mr. Langill, a carpenter, who left Pasadena for Seattle a few weeks ago, writes that work is plenty and that he secured a permanent position the next day after his arrival. His family will soon follow him thither.

The Ladies' Auxiliary of the Los Angeles Y.M.C.A. have called upon the Pasadena Auxiliary Society to cooperate in securing flowers for the Flower Festival. The profits from the festival go toward furnishing the Y.M. C.A.

PERSONAL

W. L. Carter has returned to Pasadena.

Supt. Bert Cross was in the city yesterday.

Mrs. Dr. Wilcox left yesterday for San Francisco.

P. T. Wilkes of Sioux Falls is visiting H. J. Young of this city.

Samuel H. Porter and mother left yesterday for Marshalltown, Iowa.

Hugh D. Vail and H. D. Vail of Santa Barbara are at the Webster.

Mrs. William Granger of Burlington, Iowa, has been in the city on a short visit.

F. L. Story went to Arizona two days ago, and will return to Pasadena shortly.

Rev. and Mrs. E. L. Conger will leave this city for the Universalist convention Monday next.

A. J. Painter, who has been confined with illness for some days, is out attending to business again.

Dr. R. J. Mohr attended the State Medical Convention, which adjourned last evening at Los Angeles.

George F. Kernaghan, president of the Star Publishing Company, returned last evening from a flying trip to San Jacinto.

The Misses Wagner of Fair Oaks avenue are entertaining Dr. John Wagner, wife and daughter of San Francisco.

Rev. Dr. Tuttle and Rev. and Mrs. Dr. Hanson left Pasadena yesterday afternoon to attend the Universalist convention at Oakland.

Mr. and Mrs. F. Bruce Wetherby and Miss Visscher entertained a number of friends last evening at skill whist at their Madison avenue home.

S. B. Harrah and daughter, Leshie, and John J. Ballard of Indiana are visiting with the family of Judge Harvey D. Scott on State street.

Mr. and Mrs. Daniel Behm of Chicago, who have been the guests of Samuel Hahn during the past two weeks, returned east Wednesday. They expect to return shortly and invest in property here.

A Life long Cruelty Man.

F. P. Wood of Buffalo, N. Y., one of the life members of the Erie County Society for the Prevention of Cruelty to Animals, is in this city at present organizing a local society for the prevention of cruelty to animals. Mr. Wood is in Southern California on a visit, and this work is purely incidental. He will leave for the East on Tuesday next.

Eastward Bound.

A party of tourists, composed exclusively of Pasadena people, will leave this city in a special car on the Santa Fé overland on Thursday, May 8th. Fred. W. Prince will have charge of the excursionists, and will take them through to Chicago. Parties wishing to join this excursion should apply to the Santa Fé agent in this city.

The Raymond.

The flag of California 49ers will float from the flagstaff of the Raymond today. The Raymond will close for the summer on the morning of the 22d inst. after breakfast. The final ball of the season will be given at the Raymond on the 19th of April. Elaborate preparations will be made for the much looked-forward-to event.

The Widow Grimm.

Mrs. Sophie Grimm, widow of the late Ernest Grimm, acknowledges the receipt of $138.35 through B. Brown from the citizens of Pasadena, and returns her thanks for the same. The subscription list for the benefit of the widow and children still remains open and can be found on application at the Webster Hotel.

FARM TOPICS.

Fruit-evaporation and Sulphuring.

[Prairie Farmer, Chicago.]

Judge W. C. Blackwood quite recently was told by a number of dealers whom he interviewed in the East they could not sell California dried apricots, as they were not fit to eat. The Judge said excess of sulphur was the cause. And in a letter to the Fruit Grower, Leonard Coates warns the Californians as follows: "As long as you continue to judge of dried apricots and peaches by the criterion of lightness of color, you can never prevent nine-tenths of the growers from sulphuring to excess, and every pound of fruit thus sulphured will work fearfully against California's best interests."

Speaking of this, one of our California fruit-raisers says:

There is, of course, as every fruit drier knows, no truth in this statement, or rather that portion of it which assumes that the use of sulphur is for the purpose of producing a certain degree of whiteness. Nothing of the sort is intended, or even desired. It has been explained time and again that the sole object of sulphuring freshly cut fruit that is to be dried is to prevent the discoloration which is sure to follow unless sulphur be applied, and thus preserve the natural color of the fruit.

The veriest tyro in fruit drying knows that without sulphur any kind of fruit at once loses its natural color, becomes dark, even black, when the fruit is fully ripe. The howlers against sulphur urge as their strongest point that the consumers must have only natural-colored fruit, in apparently blissful ignorance that there is absolutely no method of preserving that natural color except by exposure to sulphur fumes.

The Bartlett Pear.

[Farmer and Dealer.]

One of the most salable California fruits in the Eastern markets is the Bartlett pear, which is also the only good pear for canning, a fine shipper, and has fine drying qualities. When dried, the flesh is as white as snow, making a very attractive appearance, and the cooked dried fruit can hardly be distinguished from fresh.

The Bartlett is ready to be picked about June, and, ripening so early is not exposed to the codlin moth, which does not get in its destructive work before July. Another advantage of this pear is that it can withstand a large amount of water, as well as go without, and can be planted on land that is overflowed to a depth of several feet, if it can only have a chance to breathe through the summer.

The Bartlett tree begins to bear at four years, but not enough for profit until six, when the average is 40 pounds to the tree, increasing every year, until at the age of 9 the yield is about two hundred pounds, which sells very readily at $1 per box. This is equal to $350 an acre, and, considering the land worse than useless, as taxes had to be paid on it, it is realizing considerable, to say the least.

The pear is gathered when it is just beginning to turn color, each pear wrapped in a paper, and packed in 40-pound boxes and shipped. In ten or twelve days the pear colors a beautiful golden yellow, and in the eastern cities is much sought after as a most delicious fruit.

Trespassing Animals.

[Burbank Times.]

There have been numerous complaints lately of animals tresspassing on growing grain. The law in the matter, as passed March 4, 1878, reads:

Section 1. Animals found trespassing on lands owned or occupied by any one may be distrained by the party injured, and kept by him at the expense of the owner of such animals until released or sold, as hereinafter provided.

Sec. 2. The expenses of keeping animals so distrained shall be computed as follows, viz.: For horses, mares, jacks, mules, jennets, and horned cattle, 20 cents; for hogs, 10 cents, and for sheep and goats, 5 cents per day for each animal; and said expenses shall constitute part of the damages suffered by the distrainor, and may be recovered by him as part of the damages in any action brought by him for the trespassing of said animals.

Sec. 3 Within three days after distraining any animals under this act, the party distraining them shall cause the damage done to be viewed and estimated in writing by two disinterested residents of the county.

The law then provides that the report of the viewers shall be presented to the nearest Justice of the Peace, and provides how the animal or animals shall be sold. By this law the injured party can secure all damages, and within a month.

Another act, passed March 7, 1878, provides for action against animals trespassing but not distrained, and a regular attachment can be levied to collect damages and costs.

To Fruit-growers.

The Horticultural Commission of Colusa county, says the Sun, has addressed a circular-letter to the fruit-growers and orchardists, urging the necessity of a vigorous warfare on fruit pests, and prescribes the following wash for trees while in foliage:

For San Jose Scale (resin and caustic soda solution)—Caustic soda (98 per cent.), 9 pounds; whale oil or fish oil, 2 quarts; resin, 15 pounds. Boil the above together in 10 gallons of water for four hours, and then add enough water to make 100 gallons of solution. Spray as usual.

To give satisfactory results the directions must be carried out carefully. This remedy will not injure your fruit, and if properly applied will kill scale.

Remedy for Destruction of Codlin Moth.—Apple and pear trees must be sprayed with the following solution when the trees are just out of bloom.

Spray early apples and pears with one pound of paris green dissolved in 180 gallons of water. Winter apples and pears, one pound of paris green dissolved in 200 gallons of water.

Bands of burlap must be placed around the trees, being fastened at the top, and must be examined every seventh day; and the trees must be scraped of all loose bark.

All infested trees must be destroyed. If these directions are faithfully carried out we shall soon see the effects of our work.

HORTICULTURAL NOTES.

The largest sale of orange property in Pomona in two weeks was that made yesterday by George Rhorer of a 13-acre orange property. The orchard is on the Thomas Palomares place on the old county road, in the vicinity of Dr. Nichols's home. The land was bought by Josiah Alkire, a well-known and wealthy grocer from St. Louis, and the price paid for the property is $13,000. Three acres of the orchard have trees that have been in full bearing for five or six years, and the remaining 10 acres were planted to navel orange trees a year ago.—[Pomona Progress.

From November to the 7th of March, the Observer chronicled sales of Ontario real estate to the amount of $95,000, and from March 7th to 29th, inclusive, $123,400. The sales this week aggregate $37,750, making the modest total of $256,150 for the winter. We are again constrained to repeat that not one dollar of the $256,000 was invested by speculators, the purchasers, without exception, being persons who will become citizens of the Model Colony. They paid cash for what they bought, and will bring a large surplus with them, which they will expend in improving and beautifying their ranches.—[Ontario Observer.

The fig tree is very long-lived, and reaches an enormous size, if given space for its branches to expand. Some of the Black Mission fig trees, planted by the early Spanish missionaries, in various portions of the State, have reached the height of 60 feet, are 15 feet in circumference, and cover a space of 150 feet in diameter. The annual product of such a tree, with two and often three crops, is incredibly large.

This vicinity can boast of the most supernal orange grove in America, if not in the world. Mrs. Tibbits's orange grove, in San Antonio Cañon, is 2500 feet above the sea, it being much nearer the sky than any other of which we have any knowledge. The trees are about 14 years old, and have never been injured the slightest by frost. From this grove was taken the cluster of 32 oranges which was awarded a premium at the citrus fair, recently held here.—[Ontario Observer.

In the Wind.

It is reported that some misunderstanding has arisen between Manager Wyatt and the directors of the Pasadena Opera-house, in consequence of which *Evangeline* will not appear on the boards here at all, but will go to Santa Barbara instead, and the minstrels, which were booked for the night of the 22d inst., will perform at Williams's Hall.

Hunters from Los Angeles and elsewhere nearly every Sunday shoot quail and doves in this vicinity. The game law is now in force, and any person found guilty of a breach of the law the statute provides will be fined not less than $50 nor more than $300, or relative imprisonment, and one-half of the fine goes to the informer.—[Burbank Times.

Hotel Arrivals.

At the Raymond—A. Anderson and wife, Camden, N. J.; Mrs. Wescott and son, Boston, Mass.; F. Fischer and wife, Chicago; H. O. Green, Los Angeles; Ed Woodman, Jacksonville, Ill.; Alphonse Taft and wife, Cincinnati; George A. Pope, Sam G. Buckbee, Miss M. C. Norton, San Francisco; Miss Anna Tufts, Memphis, Tenn.; George W. Bird, Boston, Mass.; John P. Hawkins and wife, U.S.A., San Francisco; Austin P. Nichols, Boston; Austin C. Tubbs, John DeWitt Allen, D. T. Murphy, Dr. Julius Rosenstirn, William S. Barnes, San Francisco; Mrs. M. Bentley, Youngstown, O.; Mrs. O. V. Stewart, Steubenville, O.; H. Wolseley Hutson, London, England; Mrs. George D. Morse, San Francisco; F. H. Melandy, Los Angeles; Charles K. Amiden, New York; W. H. Gough, Baltimore; J. W. Bird and wife, B. F. Dunnery and wife, Miss Alice Dunnery, Miss R. D. Clark, New York; F. Shanley, S. L. Boggs, Pittsburgh, Pa.; E. Davenport, Boston; Jay Lugadin, Miss Lugadin, San Francisco; W. G. Hughes, Los Angeles; M. L. Truslow and daughter, Santa Barbara.

At the Acme—Miss Emma Bringer, Mrs. Ella Rossier, Los Angeles; John J. Allison, East Saginaw, Mich.; Jane Wilson, Monrovia; George G. King, Los Angeles; John Hayes, El Monte; Charles Sabin and wife, Rockford, Ill.; Charles Paxon, W. Bates, Los Angeles.

At the Webster—Charles F. Waldow, Los Angeles; George S. Crawford, Los Angeles; Hugh D. Vail, H. D. Vail, Santa Barbara.

An Exquisite Perfume.

The new perfume, Freeman's "Hiawatha," surpasses in its freshness, permanency and delicacy all former productions.

Pasadena Retail Markets.

BUTTER—Fancy California, per roll, 35@40c; choice roll, 45c; fair roll, 35c; pickle roll, 25c.

CITRUS FRUITS—Lemons, 15c per doz.

PROVISIONS—Breakfast bacon, canvased or without, 14@15c; shoulders, 10c.

POTATOES—Early Rose, local, 2.00; eastern, 2.75@3.00.

RAISINS—Three-crown layers, new, 15c per pound; dried grapes, 8@10c; loose Muscatels, 12½c.

NUTS—Walnuts, domestic, 12½c; paper shell, 20c.

VEGETABLES—Chiles, per string, 1.00.

DRIED FRUITS—Peaches, sun-dried, 10c; apricots, 15@20c; French prunes, 15c; California prunes, 10@12½c; dried apples, 15c.

EGGS—Fresh ranch, 15c.

HONEY—1-lb cones, 15c; 2-lb cones, 30@35c.

FLOUR—Los Angeles XXXX extra family patent roller, per sack, 1.30; Capitol Mills extra family patent roller, per sack, 1.30; Crown, 1.40; Eureka XXX, 1.00.

HAY—Barley, w.b.,——; valley hay, $12; Altadena, $14; oat, w.b., $10; alfalfa, $15.

TO LET.

TO LET—FOR A FEW MONTHS, "Miraflores," near the Raymond, 5 minutes from Rapid Transit Station, South Pasadena; house furnished; 8 rooms, bath and cellar; large and beautiful grounds. Apply to real estate agents, Pasadena, or to owner, A. M. MERWIN, cor. S. Fair Oaks ave. and Buena Vista st. 19

REAL ESTATE.

WOTKYNS BROTHERS,

REAL ESTATE, INSURANCE AND LOANS,

Property managed and rents collected for non-residents.

Corner COLORADO ST. and FAIR OAKS AVE. Lock box 195.

McDONALD, STEWART & CO.,

REAL ESTATE AND LOANS.

Negotiate loans, rent houses, manage properties, make collections, pay taxes, etc.

Reference: Banks or business men of the city

NO. 7 E. COLORADO ST.

W. E. COOLEY, 7½ FAIR OAKS AVE.

Fire insurance a specialty.

BANKS.

FIRST NATIONAL BANK.

President, P. M. GREEN.
Vice-president, B. F. BALL.
Cashier, J. E. FARNUM.

Capital paid up.....$100,000
Surplus..... 60,000

A General Banking Business Transacted.

WILLIAM R STAATS,

INVESTMENT BANKER AND BROKER.

Money to Loan. Insurance Effected.

Collections Made.

13 S. RAYMOND AVE.

PHOTOGRAPHERS.

BUTTERFIELD & SUMMERS,

PHOTOGRAPHERS,

23 S. FAIR OAKS AVE.

Satin Finish Cabinets, $3.50 a dozen. Crayon Portraits a Specialty.

Real Estate.

ORANGE LANDS!

10—TEN YEARS' TIME—10

IN THE FAMOUS FOOTHILL BELT,

WEST HIGHLANDS.

Two miles northeast of San Bernardino. One inch of water to each seven acres. "piped." Ten per cent. cash, balance in 10 years, at 7 per cent interest. For particulars and maps address C. H. RHODES, Gen Agt., Sec. and Treas., Room 26, Bryson block, Los Angeles, Or WILSON & DRAPER, General Agents, San Bernardino, Cal.

Hotels.

HOTEL SAN GABRIEL, EAST SAN GABRIEL, CALIFORNIA.

OPEN ALL THE YEAR ROUND.

This hotel, situated 9 miles from Los Angeles on the S. P. R. R., is built in the midst of an Oak Grove in the well-known valley from which it derives its name. It is first-class in all its appointments. There are 12 suites of rooms with private baths. The halls and dining-rooms are heated by steam, and most of the sleeping-rooms by open fires. It is only one-half mile from the historic San Gabriel Mission. Good Livery connected with the house, where one can secure riding and driving horses, and "burroe" for trips to the far-famed "Wilson's Peak."

TRANSIENT RATES, $2 to $3.50 per day.

Special rates by the month and for the summer.

H. R. WARNER, Manager.

HOTELS.

THE MARIPOSA.

Center st., between Euclid and Marengo aves, PASADENA, CAL.

THE IDEAL HOME FOR TOURISTS.

Strictly first-class, with all modern improvements; location the very best.

MRS. J. C. FITZHENRY, Proprietress.

LOS ANGELES HOUSE,

PETER KLEHN, Proprietor.

Located on the corner of DE LACEY AND W. COLORADO STS.

LIVERY STABLES.

PIONEER LIVERY AND FEED Stable, 10 W. Union st.; carriages meet every train; special attention given to carriage business; telephone 27. C. H. KILGORE, proprietor.

Legal.

Receiver's Auction Sale of Stock of Clothing, Furnishing Goods, Etc.

NOTICE IS HEREBY GIVEN that, by virtue of an order of sale duly given and made on the 15th day of April, 1890, by the Superior Court of the county of Los Angeles, State of California, in a proceeding in insolvency therein pending, entitled "In the matter of Mrs. Elizabeth Adam, in insolvency," the undersigned, receiver of the estate and property of the said Mrs. Elizabeth Adam, will, on Wednesday, the 23d day of April, 1890, at 11 o'clock a.m., at the store lately occupied by the said Mrs. E. Adam, No. 15 South Spring street, city of Los Angeles, California, sell at public auction, for cash, to the highest bidder, all the stock of merchandise and fixtures belonging to said estate, which consists generally of the following lines of goods, and of the value, at invoice cost, as stated respectively, to wit:

Furnishing goods	$1,199 50
Clothing	4,973 61
Hats and caps	736 99
Jewelry	29 79
Fixtures, estimated	385 75
Total	$7,246 64

An inventory of the above mentioned property can be examined upon application to the undersigned, at the house of Jacoby Bros., Nos. 226 and 228, North Los Angeles street, near Commercial, where also any further particulars may be obtained, and permission to examine the property.

Dated this April 16, 1890.

CHARLES JACOBY, Receiver of the Estate of Mrs. E. Adam, in Insolvency.

GRAVES, O'MELVENY & SHANKLAND, Attorneys for Receiver.

THOS. B. CLARK, Auctioneer.

Notice of Application for Wharf Franchise.

NOTICE IS HEREBY GIVEN that George R. Shatto, Los Angeles city, Los Angeles county, Cal., will, on Monday, the second day of June, 1890, at 10 o'clock a.m. of said day, or as soon thereafter as he can be heard, apply to the Board of Supervisors of Los Angeles county, at the place where said supervisors hold their sessions, to wit, in the old courthouse, in Los Angeles city, for a franchise to construct and maintain a wharf in the navigable bay known as "Johnston's Harbor," at the townsite of Avalon, in Santa Catalina Island, Los Angeles county, in front of the Hotel Metropole, at the place where the private wharf heretofore constructed by said Shatto stands.

April 14, 1890.

Notice to Creditors.

IN THE MATTER OF THE ESTATE of Thomas S. Ruddock, deceased.

Notice is hereby given by the undersigned, administratrix of the estate of Thomas S. Ruddock, deceased, to the creditors of, and all persons having claims against said deceased, to exhibit them with the necessary vouchers within ten months after the first publication of this notice to the said administratrix at the office of her attorneys, Chapman & Hendrick, rooms 40 and 41, Baker block, in the city of Los Angeles, county of Los Angeles, State of California.

March 21st.

MARIA N. RUDDOCK, Administratrix of the estate of Thomas S. Ruddock, deceased.

Notice of Stockholders' Meeting.

LANKERSHIM RANCH LAND and Water Company, office 140 North Spring street (old number 44), Los Angeles, Cal.

Notice is hereby given that in pursuance of a resolution passed by the board of directors of this company April 10, 1890, a special meeting of the stockholders of the Lankershim Ranch Land and Water Company will be held at this office April 26, 1890, at 2 o'clock p.m., to transact such business as may properly come before the meeting.

LEWIS S. HOYT, Secretary.

Lines of Travel.

LOS ANGELES, PASADENA AND Glendale Railway Company.

Commencing, TUESDAY, MARCH 25, 1890, trains leave Los Angeles, Pasadena, Altadena and Glendale, as follows:

Leave Los Angeles for Pasadena.	Leave Pasadena for Los Angeles.
*7:00 a.m.	*6:00 a.m.
†8:00 a.m.	†7:00 a.m.
*9:00 a.m.	*8:00 a.m.
*10:00 a.m.	*9:00 a.m.
*11:00 a.m.	*10:00 a.m.
*12:01 p.m.	*11:00 a.m.
*2:00 p.m.	*1:00 p.m.
*4:00 p.m.	*2:00 p.m.
*5:25 p.m.	*4:00 p.m.
*6:30 p.m.	*5:25 p.m.
‡9:50 p.m.	*7:00 p.m.
$11:30 p.m.	

Leave Los Angeles for Glendale.	Leave Glendale for Los Angeles.
†6:40 a.m.	†5:55 a.m.
*8:25 a.m.	*7:50 a.m.
*11:40 a.m.	*10:10 a.m.
*2:15 p.m.	*1:25 p.m.
*4:10 p.m.	*3:15 p.m.
*6:05 p.m.	*5:05 p.m.

Leave Los Angeles for Altadena.	Leave Altadena for Los Angeles.
*7:00 a.m.	*8:3· a.m.
*11:00 a.m.	*12:00 a.m.
*4:00 p.m.	*5:00 p.m.
‡2:00 p.m.	‡3:35 p.m.

*Daily. †Daily except Sundays. ‡Sundays only. ‖Sunday, Monday, Wednesday and Friday. $Theater train, Tuesdays, Thursdays and Saturdays.

City ticket office, 44 N. Spring st. Depot east end Downey-avenue bridge. Add 5 minutes to Glendale time for Verdugo Park. JOHN CROSS, President.

Lines of Travel.

S. G. V. RAPID TRANSIT R'Y.

Passes given to parties building (subject to approval of the directors) along the line of its road.

LEAVE MONROVIA FOR LOS ANGELES.	LEAVE COMMERCIAL ST., VIA S.P.R.R.
8:00 a.m. and 3:20 p.m.	9:00 a.m. and 3:54 p.m.

SUNDAYS.

Same time, except 3:54 p.m. train from Commercial street will leave at 2:14 p.m.

Passengers transferred at Ramona.

INTERMEDIATE STATIONS:

Soto Street,	Mayberry,	Sunny Slope
Ruiz,	Lake Vineyard,	Chapman,
Ramona,	San Marino,	Baldwin,
Alhambra,	San Gabriel,	Arcadia.

E. F. SPENCE, Pres. F. Q. STORY, Gn. Mgr.

SOUTHERN CALIFORNIA RAILWAY CO. (Santa Fe Route).

IN EFFECT SUNDAY, MARCH 16, 1890.

ARRIVE.	LOS ANGELES.	LEAVE.
*4:00 p.m.	Overland	*10:15 a.m.
*11:45 a.m.	San Diego Coast Line.	*6:15 a.m.
*9:00 p.m.	San Diego Coast Line.	*2:50 p.m.
*4:00 p.m.	Raymond and Pasadena	*10:15 a.m.
*9:55 a.m.	La'da Park & Pasadena	*8:30 a.m.
*2:33 p.m.	La'da Park & Pasadena	*12:15 p.m.
*4:50 p.m.	La'da Park & Pasadena	*2:50 p.m.
*6:20 p.m.	La'da Park & Pasadena	*4:00 p.m.
*10:30 p.m.	La'da Park & Pasadena	*9:05 p.m.
*7:40 a.m.	La'da Park & Pasadena	*5:22 p.m.
*8:50 a.m.	Pasadena	*7:45 a.m.
*9:55 a.m.	San Bernardino via Pasadena	*8:30 a.m.
*4:00 p.m.		*10:15 a.m.
*6:30 p.m.		*4:00 p.m.
*5:20 p.m.	Riverside & San B via Orange	*9:30 a.m.
†10:30 a.m.		†4:01 p.m.
*9:55 a.m.	Duarte	*8:30 a.m.
*6:30 p.m.	Duarte	*4:00 p.m.
*7:40 a.m.	Duarte	*5:22 p.m.
*8:55 a.m.	Santa Ana	*8:15 a.m.
*11:45 a.m.	Santa Ana	*2:50 p.m.
*5:20 p.m.	Santa Ana	*5:05 p.m.
*9:00 p.m.	Santa Ana	
*9:10 a.m.	Redondo Beach	*10:15 a.m.
*12:10 p.m.	Redondo Beach	*1:00 p.m.
*3:55 p.m.	Redondo Beach	*5:45 p.m.
*9:55 a.m.	Redlands and Mentone	*10:15 a.m.
*4:00 p.m.	Redlands and Mentone	*4:00 p.m.
*6:30 p.m.	Redlands and Mentone	

*Daily. †Daily except Sunday.

ED CHAMBERS, Ticket Agent, First-street Depot. CHAS. T. PARSONS, Ticket Agent, 129 North Spring street.

Depot at foot of First street.

SOUTHERN PACIFIC COMPANY.

IMPORTANT CHANGE OF TIME.

SUNDAY, APRIL 13, 1890.

Trains leave and are due to arrive at Los Angeles (Arcade Depot), Fifth street, daily, as follows:

Leave for.	DESTINATION.	Arr. from.
‡3:50 p.m.	Banning	‡10:04 a.m.
5:10 p.m.	Banning	10:00 a.m.
9:00 a.m.	Colton	8:57 a.m.
‡3:50 p.m.	Colton	‡10:04 a.m.
2:10 p.m.	Colton	4:20 p.m.
5:10 p.m.	Deming and East	10:00 p.m.
5:10 p.m.	El Paso and East	10:00 p.m.
12:35 p.m.	Long Beach	11:56 a.m.
9:50 a.m.	L. Beach and San Pedro	8:20 a.m.
5:10 p.m.	L. Beach and San Pedro	4:15 p.m.
10:40 p.m.	Ogden and East	7:25 a.m.
	Ogden and East	4:10 p.m.
10:40 p.m.	Portland, Or	7:25 a.m.
9:00 a.m.	Riverside	8:57 a.m.
‡3:50 p.m.	Riverside	‡10:04 a.m.
2:10 p.m.	Rivers de	4:20 p.m.
5:10 p.m.	Riverside	10:00 p.m.
9:00 a.m.	San Bernardino	8:57 a.m.
‡3:50 p.m.

The paving of San Julian street from Fifth to Sixth is completed.

The Simpsonian Society meets this evening at the residence of Judge Widney, on Flower street.

Robert Hentig is receiving the congratulations of his friends on the arrival of a son and heir at his residence.

There was no meeting of the Board of Health last night, the medical members being busy entertaining the State Medical Society.

A piano and song recital for the benefit of Bethany Church, Angeleño Heights, will be given at the church building tonight.

The Illinois Association will soon give a special entertainment for the benefit of the free reading-room and library of the institution.

The Board of Public Works made a short trip yesterday over the city. There were no petitions of any importance to be looked after, and they returned early in the afternoon.

A musicale will be held in the parlors of the Los Angeles Conservatory of Music, No. 506 South Main street, this evening. Pupils and friends of the institution are cordially invited.

Maj. W. H. Toler, who has been confined to his house for some days past from injuries received in a runaway, and who it was thought at the time was fatally hurt, is again able to be out on the streets.

Next Wednesday evening, April 23d, the Phillips Club will give an entertainment in the East Los Angeles Congregational Church. Ralph E. Hoyt will deliver a lecture, and there will be good music.

At the Illinois social this evening in Illinois Hall a fine miscellaneous programme will be offered. The register for visitors will be open, and a committee of introduction appointed. The doors are opened at 7 o'clock.

There are undelivered telegrams at the Western Union Telegraph office for Mrs. S. H. Seymour, L. W. Moore, R. L. Ruddick, Will Hart, Ignacia N. Mexcada, José E. Sansinena, F. W. Harner, Thomas Depeni and A. D. Nick.

At 8:30 last night an alarm of fire was turned in from Grand avenue and Pine street. The department responded, but when they reached the box no one was present, and they failed to find a fire. If there was a fire it was put out before the engines arrived.

The second lecture of the High School library course will be given tonight at the Temperance Temple, corner of Temple street and Broadway, at 8 o'clock. Prof. Dickinson's name should be sufficient to secure a good house whenever he favors the public.

The bazar, conducted by the Young Women's Guild of St. Paul's (Episcopal) Church, to endow a bed in St. Paul's Hospital, opened last evening in the parish hall, at the rear of the church, on Olive street. The hall has been beautifully decorated, and embellished with a number of booths, which were presided over by handsome young ladies. The attendance was quite large. The bazar will be open again this evening.

PERSONAL NEWS.

Joe Johnson of Lancaster is a guest at the Hoffman.

T. E. Newlin and wife of Whittier were in the city yesterday.

Miss M. E. Switzer of San Diego is a guest at the Hollenbeck.

Augustus J. Ranken of East Riverside was a guest at the Hollenbeck yesterday.

M. M. Harris, clerk of the Hotel Oakwood, Santa Anita, was at the Hoffman House yesterday.

Mr. and Mrs. Morgan S. Everts of Santa Cruz are visiting their daughter, Mrs. R. A. Chapman, of this city.

J. F. Turner and E. A. Rogers are going to their former home in the State of Maine, to be absent several months.

L. A. Cerf, State agent for the New York Life Insurance Company, is in the city, and will remain two or three days.

Mrs. J. E. Dooley, wife of the well-known capitalist of Salt Lake City, Utah, and her two daughters, Nellie and Margie, are at the Westminster.

Ed P. Farnsworth, a well-known San Francisco insurance man, who has been in the city for the past day or two, went north yesterday afternoon.

Mr. and Mrs. E. Lasor, accompanied by their daughter, Mrs. Getz of San Francisco, are here to visit their daughter, Mrs. Susskind, at the St. Nicholas.

George W. Meade, H. M. Harrington, F. A. Pasmore, D. Marks, Aug. J. Rankin, Dr. J. Callandreau and J. Cebrian of San Francisco were at the Hollenbeck yesterday.

W. W. Webster, president of the Webster Gruber Marble Company of Muscatine, Iowa, after having spent some four weeks in this city and Pasadena, will soon return to the Mississippi Valley, more pleased than ever with Southern California.

Among the arrivals at the Nadeau yesterday were the following: A. F. Brown, San Francisco; R. Rickard, Mrs. L. Rickard, Mrs. P. H. Rickard, Berkeley; F. J. Lincoln, Bakersfield; Miss Minnie Miner, Berkeley; A. C. Rosendale, San Francisco; George W. Nolan, San Diego; George H. Crafts, Redlands; W. A. Dolan, San Francisco; J. A. Crane, J. G. Bailey, Santa Ana; S. S. Sealer, Santa Paula.

JUST THE SAME THING!

An Expression That Is Becoming Common Among the Ladies.

Heard on the streets, in the stores, on the cables, in the home and everywhere. She said:

"I have been looking all over town for a new Hat. I wanted one of those fine lace straw Hats, that are so popular, you know, and I found that Mozart's have 'just the same thing' at 50c and 75c that other places asked me a dollar and a dollar and a half for. There is no use talking when it comes to fine, stylish Millinery, beautiful Flowers, and the most select assortment in the city, Mozart's is the place. Trimming Laces for Hats and Toques; neat and durable trimmed Sailors at 15c for children; largest assortment of Straws for ladies. You are sure of getting 'just the same thing' at Mozart's for less money than any other place."

MOZART'S POPULAR STORE,
240 South Spring street, between Second and Third.

Flower Festival Bonnets.

Ladies, Mrs. Dosch invites you to call at No. 235 South Spring street to see her pretty styles in Millinery, which will be sold cheap to suit the times. Remember, NO. 235 SOUTH SPRING STREET.

MOCK JUSTICE.

Fined Ten Dollars by a Whittier Justice.

Another complaint has been made about the summary manner in which the rural peace officers take the law into their own hands, as will be seen by the following letter:

WHITTIER, April 13.

To the Editor of The Times.—DEAR SIR: To start with, I subscribe to your paper from the carrier down here, and I am a stonecutter by trade, and as I believe that you try to do justice to all, and seeing in today's paper something that you said in regard to the practice of country justices of the peace, I wish to make a statement which can be proven by F. C. Murray, F. C. Young, the contractor on the Reform School, and at least a dozen other men that are working down here. On April 3d the Tax Collector, a man by the name of Howard, came to our boarding-house and waited until we were all sitting down to dinner before he said he wanted to get our names, and he went from one to the other, hanging over the plate of each, getting their names, one of them being an old man 65 years old. He had to swear it at the table, and still his name was on the roll, for taxes. When he came to me, I felt somewhat indignant at the way he was doing, so I told him to wait till dinner was over, and I would talk to him. He made the remark that he would remember me, and that was all that was said on either side, till I had been to work about half an hour, when the constable came and arrested me on a charge of misdemeanor. I was taken before Charles J. Haines, the Justice of Whittier, who did not call court to order, nor did he ask me if I was guilty or not, nor did he swear a witness, but he did fine me $5 and costs, amounting to $10, without a trial, which I paid, under protest, and I made him give me a receipt for it. I will send this receipt with the letter, and, the next time I come to Los Angeles, I will come and get it. ALBERT MARX.

The receipt referred to is signed Charles J. Haines, Justice of the Peace, and acknowledges the receipt of $10 from Albert Marx, as fine and costs in the case of the People vs. Marx.

NEWS AND BUSINESS.

The Weather.

SIGNAL OFFICE, LOS ANGELES, April 17.—At 5:07 a.m. the barometer registered 30.05; at 5:07 p.m. 29.95. Thermometer for corresponding periods, 45°, 57°. Maximum temperature, 70°; minimum temperature, 45°. Weather, cloudy.

INDICATIONS.

SAN FRANCISCO, April 17.—Forecast till 8 p. m., Friday: For California, light rains in northern portion; fair weather in southern portion.

EASTERN TEMPERATURES.

CHICAGO, April 17.—[By Telegraph to THE TIMES.] Temperatures at 8 a.m.:

New York	44°
New Orleans	70°
St. Louis	48°
Cincinnati	38°
Chicago	42°
Winnipeg	24°

Among eastern business men who have recently located here is Dr. J. H. Pollock of Cincinnati, who has opened fine dental parlors corner First and Spring streets.

Louis Boltz and a friend went fishing at Anaheim Landing on Sunday. Their first catch was a man-eating shark, 18 feet long, that weighed 4000 pounds, followed by landing a stingaree that scaled 125 pounds.

Hewes, sole agent for Dugan & Hudson's "Ironclad" school Shoes.

The wife of Jesus Martinez of Colton presented him with twins. The boy weighed 1 pound 14 ounces, while the girl scales 2 pounds 14 ounces.

Diabetic Gluten Flour for sale at H. Jevne's. Wholesale and retail.

Wolf's Acme Blacking, at Hewes's, 105 North Spring street.

E. Powers was instantly killed on Wednesday at Lathrop, while trying to switch an engine in the yard.

Mandhaling Java and Arabian Mocha, always freshly roasted, at H. Jevne's.

Our $5 business Shoe for men has no equal. All widths. Hewes.

It is calculated that the census this year will show a colored population in the United States of not less than 8,500 000.

Pears's Soap secures a beautiful complexion.

Mexican Tonic cures dyspepsia.

Up to the present time more than 475,000 people have passed through the exhibit cars known as "California on Wheels."

Huckleberries and Blueberries, at H. Jevne's.

Ladies' French kid suede trimmed Ties Hewes.

More claims will be worked this year on Yuba River than for the past fifteen years, says the Grass Valley Telegraph. The greater part will be done by Chinese, who have secured leases of the ground.

Novelties in Footwear, at Hewes's, 105 North Spring street.

Mexican Tonic for the blood.

Antioch is to have a new grain warehouse that will cost $25,000.

New styles in ladies' Ties, at Hewes's. See window display.

Maggi's Bouillon, at H. Jevne's.

The dwelling occupied by E. Feathers, W. H. Prouty and Asa Willis at Truckee was burned Sunday. The building was erected in 1858.

High Teas, a new, delicious Biscuit, at H. Jevne's.

Special Diabetic Flour, at H. Jevne's.

Napa county's Grand Jury recommends a higher liquor license and a special police system to look after tramps.

Kipperel Herring, 25c per tin, at H. Jevne's.

Mexican Tonic for the blood.

Entire Wheat Flour, at H. Jevne's.

The Presbytery of Sacramento at Colusa voted 9 to 8 against revision of the Confession of Faith.

Tourists' Lunch Goods in endless variety, at H. Jevne's.

Mexican Tonic cures constipation.

John Sullivan, a pioneer of Montana, fell from a wagon at Butte yesterday and killed himself.

Finest Butter in the State, at H. Jevne's.

Alkethrepta, at H. Jevne's.

A further investigation into the Bear's Nest mine in Alaska is to be made.

Mexican Tonic cures dyspepsia.

Van Houghton's Cocoa, at H. Jevne's.

WINEBURGH'S.

Special Sale of Fine Silks and Other Dress Goods Today.

309 & 311 SOUTH SPRING STREET.

We don't want the earth. We are willing to sell goods with a small profit and at special sales without profit and at a loss, for it helps us to buy largely and consequently low. We place on sale today:

A line of India Silks, dark grounds, neat, small figures, navy, myrtle, old rose, sage, golden brown, etc., for 39c a yard; regular price, 60c.

A line of silk Velvets, all colors and shades, 69c a yard; regular price, 9 c.

A line of Persian Cashmeres, double width, seal, navy, old rose, reseda, browns, myrtle, old gold, tan, etc., 21c a yard; former price, 35c a yard.

Forty-two-inch black silk luster mohair Alpaca, 39c a yard; former price, 60c a yard.

A line of black satin silk lined, double-jointed Parasols, 99c each; former price, $1.40.

A line of pongee silk Parasols, silk lined, 5-inch deep silk lace trimming, paragon frames, $1.60; former price, $3.

A line of the latest style oxidized silver Buckles, 19c each; former price, 35c.

A line of 7-foot spring-roller Shades, gilt dado, 49c each; former price, 65c.

A line of white French woven Corsets, scalloped and embroidered, sizes 23 to 30, 50c each, former price, $1.

A line of brass link curtain Chains, 4 styles, 15c a pair, including hooks; former price, 25 and 35c.

A line of tourist Ruching, 15c a box of 6 yard pieces; formerly 25c.

A lot of serge dress Shields, oil-silk lined sizes 1, 2, 3, 9c a pair; formerly 15c.

A line of children's honeycomb, everlasting trimmed Marseilles Bibs, 7c each; former price, 12½c.

A line of pure linen Towels, formerly $1.25, $1.50, $1 75, $2 and $2.50 a dozen, now 90, $1.25, $1.35, $1.50 and $1.75 a dozen.

WINEBURGH'S,
309 and 311 South Spring street.

PET CIGARETTES
ARE THE BEST.

CIGARETTE-SMOKERS who are willing to pay a little more than the price charged for the ordinary trade Cigarettes will find the

PET CIGARETTES
SUPERIOR TO ALL OTHERS.

They are made from the very highest-cost Gold Leaf grown in Virginia, are unequaled for their delicate aroma and rare fragrance, and are absolutely

WITHOUT ADULTERATION OR DRUGS.

ALLEN & GINTER, Manufact'rs, Richmond, Va.

Unclassified.

GORDAN BROS.

THE LEADING TAILORS,

118 South Spring Street,

Opposite the Nadeau Hotel,

LOS ANGELES, CAL.

BRANCH OF SAN FRANCISCO.

OPENING

—OF OUR—

Spring and Summer Novelties

Call and Examine the Beautiful Suits We are Making,

FROM $25.00 UP,

—AND—

Pantaloons from $8.00 Up.

The finest and largest stock of Woolens in the city to select from.

Perfect fit and best of workmanship guaranteed.

LOOK AND READ!

If You Wish to Sell or Buy

Secondhand Furniture, Carpets

OR TRUNKS,

BE SURE AND GIVE US A CALL.

We have in stock a large variety of goods, too numerous to mention, all of which we offer cheap for cash, or will sell on installments.

W. P. MARTIN & BRO.,
No. 349 S. Spring St. Lock Box 1021.

GRAND OPENING

—BY—

Joe Poheim, The Tailor,

Of an immense stock of fine Spring and Summer Goods, such as have never been exhibited on this coast. Fine tailoring at moderate prices.

Elegant Business Suits made to order from	$25 00
Stylish Pants made to order from	6 00
Fine Silk-lined Overcoats made to order from	25 00
Stylish English Walking Suits made to order from	30 00
Fine French Pique and Beaver Suits made to order from	40 00

And all other garments in like proportion. These are prices never offered before. All garments made by first-class mechanics. Perfect fit, best of trimmings and workmanship guaranteed or no sale.

JOE POHEIM, The Tailor,

141 and 143 South Spring Street,

Bryson-Bonebrake block, Los Angeles.

203 Montgomery st., 724 Market st., 1110 and 1112 Market st., San Francisco. 600 J st., cor. Sixth, Sacramento, Cal. 105, 107 and 109 Santa Clara st., San Jose, Cal. 1828 Mariposa st., under Grand Central Hotel, Fresno, Cal. 1021 and 1023 Fourth st., San Diego, Cal. 73 Morrison st., Portland, Or.

THIS IS NOT OUR WAY.

This is OUR WAY of Fitting Glasses.

We make the correct scientific adjusting of glasses and frames our specialty, and guarantee perfect fit. Testing of the eyes free.

PACIFIC OPTICAL INSTITUTE,
No. 114 South Spring street.
S. G. MARSHUTZ, Proprietor.

$1,000.

TO THE BOARD OF TRUSTEES OF THE MUTUAL ENDOWMENT ASSOCIATION OF OAKLAND, CAL.

I hereby acknowledge the receipt of $1000, full payment of my first endowment as a member of the above-named association, and take pleasure in recommending the association to the public as safe, trustworthy and entitled to the confidence of the public. It is a most profitable investment for savings as well as a life and endowment insurance.

JAMES L. THOMPSON,
628 Philadelphia St., Los Angeles, Cal.
Los Angeles, April, 1890.

CAPT. M. M. CHASE, General Agent for Southern California.

Los Angeles Optical Institute.

N. STRASSBURGER

Scientific and Practical Optician.
Strictly reliable.

NO. 209 NORTH MAIN ST.,
Opposite New U. S. Hotel.

Testing of eyes free by the latest improved methods. Physicians' prescriptions and mail orders carefully filled. Artificial eyes inserted without pain. Grinding lenses to order on premises a specialty.

Medical.

CATARRH, THROAT DISEASES, Asthma, Bronchitis and Consumption, together with diseases of the Eye, Ear and Heart, successfully treated by

M. HILTON WILLIAMS,
M. D., M. C. P. S. O.,

By his hot air medicated inhalations and his compound oxygen treatment.

ASTHMA.

It is a common error to suppose every disease which is attended by oppressed breathing to be Asthma or Phthisic. We have shortness of breath in Consumption and Pneumonia just as we do in Asthma, only that in these diseases it is always present, whereas in Asthma it occurs in paroxysms.

Asthma is a spasmodic disease of the lungs, which manifests itself in periodic attacks or "fits." It comes on suddenly and is attended with great difficulty of breathing while it lasts, but when the attack is over the patient breathes almost as well as in health.

Nervous, Humid and Dry Asthma are names given to different forms of this disease. Emphysema is another and more inveterate kind of Asthma, while Hay Fever or Rose Cold is a peculiar variety of Asthma which occurs at a certain season of the year. Each of these forms of disease differs somewhat from the others in symptoms, but practically these distinctions are of very little value. It does not matter to the patient which form of Asthma he has, since his sufferings are the same in all. In one case the expectoration becomes yellow, and we call it bronchial. In another it is light, and we call it dry. When he coughs up clear water, with a white froth on the surface, we say he has Humoral Asthma. In Nervous Asthma there is very little expectoration of any kind. Hay Fever always begins as a crying cold in the head or influenza, and a clear water runs from the nose and the eyes before the Asthma fit comes on. In Emphysema the expectoration is generally thick, and continues so in the interval between the fits, while the shortness of breath is increased on the slightest exertion.

Without courage and perseverance nothing is curable. But with these, aided by proper and skilful treatment, Asthma can be cured even after the lungs are extensively diseased.

Persons desiring treatment by this system of practice can use the remedies at home as well as at our office, and which will cause no inconvenience or hindrance from business whatever. Every case of Asthma is curable. Eastern visitors and invalids will be wise in being cured before they return home.

Those who desire to consult with me in regard to their cases had better call at the office for an examination, but if impossible to visit the office personally can write for a list of questions and circular, both of which will be sent free of charge. Address

M. HILTON WILLIAMS, M.D.,
No. 137 South Broadway, Los Angeles, Cal.
Office hours—From 9 a.m. to 4 p.m. Sundays—From 2 to 2:30 p.m.
Residence—No. 119 South Grand avenue.

MRS. DR. WELLS,

FIRST LADY LICENTIATE OF Kentucky. Educated abroad. Thirty years in and citizen of the United States. Many years of successful practice in this city. Uterine and Rectal diseases treated with skill by new methods without knife or caustic. Prompt relief in suppressed or painful menstruation. In Prolapsus, Ulceration, Congestion, one trial will convince. To childless wives the blessing of offspring. Special treatment for Tumors, Cancers, Varicose Veins, Catarrh, Bladder, Kidney, Liver Complaints. Try my blood purifier, $1 package; lasts month; brings the rose-tint of health. 562 SOUTH FORT STREET, corner Fifth.

IF YOU WANT

Homeopathic Specifics,

And all other Homeopathic Medicines, go to NO. 505 SOUTH SPRING STREET, the celebrated and only Homeopathic Pharmacy in Los Angeles, and get the fresh and genuine article.

THE WELL-KNOWN

AUSTIN Raisin VINEYARD

FRESNO, CAL.,

Is Now Offered for Sale, to Settle an Estate.

This magnificent property is on Elm avenue, 4 miles from Fresno City. It comprises 160 acres of level rich sediment land, thoroughly sub-irrigated, and has an unfailing supply of water that can be used if necessary. Most of the land is in bearing Muscat vines from 5 to 10 years old, some apricot and other fruit trees, 4 acres of thrifty alfalfa and 8 acres in homestead; fine lawn, shade and ornamental trees and shrubbery, large two-story house, adobe cellar, raisin-drier with 8-horse power engine, packing-house, foreman's house, Chinese quarters, large barn, windmill and tank, good outbuildings, farming implements, 10,000 raisin trays and 400 sweat-boxes. Every arrangement for packing raisins, and for several years the proprietors have packed the crop, their brands bringing the highest prices in the market. This vineyard has had the best of care and merits the high reputation it has gained in California and throughout the entire country.

For further particulars apply to

NOBLE BROS., Edgerly Block,
GEO. E. FREEMAN,
Or at AUSTIN VINEYARD,
FRESNO, CAL.

PURE WINES

—FROM THE—

L. J. ROSE CO. (Limited)

San Gabriel, Cal.

The following Pure California Wines and Brandy can be obtained from our agent, H. J. WOOLLACOTT, by the pint bottle, gallon or barrel: Port, Angelica Sherry, Muscatel, Berger, Zinfandel, Blaue Elben, Trousseau Port, Grape Brandy. The above wines are put up in cases ready for shipping to all parts of the East. Try Old Port for medicinal use.

H. J. WOOLLACOTT,

124 and 126 N. Spring St.

Branch Store, 433 SOUTH SPRING STREET, Los Angeles, Cal.

SPECIAL PRICES FOR 90 DAYS

MODERN DENTISTRY.

Teeth without plates. Gold and Porcelain Crowns. Teeth filled and extracted without pain by use of gas or vitalized air. A set of teeth, $5.50. Best set of teeth on rubber plate or celluloid, $8. There are no better rubber or celluloid sets of teeth made, no matter how much you pay. Teeth extracted, 25c; vitalized air administered, 50c; teeth filled with alloy, 50c; teeth filled with silver, 75c; teeth filled with gold, $1 and up. These prices for 90 days only.

DR. J. H. POLLOCK
And Associate Dentists,
Northwest Cor. Spring and First Sts.
Entrance on First Street.

A Perfect Face Powder.

FREEMAN'S FACE POWDER. Virginia-free from POISON. Harmless as Dew. Infallible. Don't rub off. Sold by Druggists. On S. Spring St.: Sale & Off, 120; Zeitz Drug Store, 402; Godfrey & Moore, 12; Garmain's, 37; Laux, 45 & 447; S. Fort on Spring; Hall's, 415; Hance's, 77; Baer's, 16 N. Spring; on N. Main: Littleboy's, 56; Thompson & Co., 903; Heinzeman's, 122; on S. Main: Blackman & Gifford 200; Ackerbian's, 13; Bean's, Main & 9th; on E. 1st.: Worland's, 810; Warris', 860; Wrede & Buehler, 142 & 421; Bellan & Co., 20 W. 1st; Plummer & Co., 6th & Pearl; Lockett's, Fort & 2nd; Baer's, Temple & Union Ave.; Stone's, 1206 Temple; Christopher & Scott, Temple & Beaudry Ave.; Parrish's, 6th & Fort; Urban & Buehler, 595 S. Olive; Dr. Cross, 1602 Grand Ave.; McCoy's, W. Washington near Hoover; J. E. Clark's; G. E. Fullerton's; Dr. Schloss, 631 Downey Ave., E. Los Angeles.

Wholesale: F. W. Braun & Co.

THE LATEST PERFUME EXQUISITE
Chaste FREEMAN'S HIAWATHA

C. F. HEINZEMAN,

Druggist and Chemist.

NO. 122 N. Main St., Los Angeles, Cal.

Prescriptions carefully compounded day or night.

AUCTION.

On Saturday, April 19th, at 10 O'clock,

I will sell all the Furniture, Carpets, Bedding, etc., contained in the two-story dwelling, NO. 510 WEST SECOND STREET, near Olive.

THOS. B. CLARK, Auctioneer.

Banks.

FARMERS' AND MERCHANTS' BANK OF LOS ANGELES, CAL.

ISAIAS W. HELLMAN.....President
L. C. GOODWIN.....Vice-president
H. W. HELLMAN.....Second Vice-president
JOHN MILNER.....Cashier
H. J. FLEISHMAN.....Assistant Cashier

Capital (paid up)	$500,000
Surplus and Reserve Fund	800,000
Total	$1,300,000

DIRECTORS—O. W. Childs, C. E. Thom, Jose Mascarel, J. B. Lankershim, C. Ducommun, Philippe Garnier, L. C. Goodwin, L. L. Bradbury, Isaias W. Hellman, H. W. Hellman.

STOCKHOLDERS—O. W. Childs, L. L. Bradbury, Philippe Garnier, James B. Lankershim, T. L. Duque, Jose Mascarel, Charles Ducommun, Andrew Glassell, Cameron E. Thom, Domingo Amestoy, Louis Polaski, L. C. Goodwin, Prestley C. Baker, Frank Lecouvreur, Oliver H. Bliss, Sarah J. Lee, Estate D. Solomon, Chris Henne, Jacob Kuhrts, Isaias W. Hellman, H. W. Hellman.

THE NEVADA BANK
OF SAN FRANCISCO.

Capital paid up.....$3.000,000

Agency in New York, 62 Wall street.

Agency at Virginia, Nev., London Bankers' Union Bank, London. (Limited).

Letters of credit issued, available in all parts of the world.

ISAIAS W. HELLMAN.....President
JOHN F. BIGELOW.....Vice-President
D. B. DAVIDSON.....Cashier
GEO. GRANT.....Assistant Cashier

DIRECTORS:

John W. Mackay, James L. Flood, Lewis Gerstle, Isaias W. Hellman, Henry F. Allen, C. de Guigne, Robert Watt, Levi Strauss, D. N. Walters, H. L. Dodge, John F. Bigelow.

GEO. H. BONEBRAKE, President.
JOHN BRYSON, SR., Vice-president.
F. C. HOWES, Cashier.
E. W. COE, Assistant Cashier.

LOS ANGELES NATIONAL BANK
UNITED STATES DEPOSITORY.

Capital	$500 000 00
Surplus	75,000 00
Total	$575,000 00

DIRECTORS:

W. G. Cochran, Col. H. H. Markham, Perry M Green, John Bryson, Sr., H. Sinsabaugh, F. C. Howes, Geo. H. Bonebrake, Warren Gillelen.

Exchange for sale on all the Principal Cities of the United States and Europe.

CALIFORNIA BANK,
LOS ANGELES, CAL.,
Corner of Broadway and Second Streets.
CAPITAL:

Subscribed	$500,000 00
Paid up	300,000 00
Surplus	20,000 00

OFFICERS:

H. C. WITMER.....President
J. FRANKENFIELD.....Vice-President
T. J. WELDON.....Cashier
J. M. WITMER.....Assistant Cashier

DIRECTORS:

E. W. Jones, J. Frankenfield, J. C. Kays, G. W. Hughes, Hervey Lindley, Sam Lewis, H. C. Witmer.

General Banking and Exchange business transacted.

LOS ANGELES SAVINGS BANK,
136 NORTH MAIN STREET.

CAPITAL.....$100,000

L. C. GOODWIN.....PRESIDENT
W. M. CASWELL.....SECRETARY

I. W. HELLMAN, JOHN R. PLATER,
ROBERT S. BAKER, J. B. LANKERSHIM,
L. C. GOODWIN.

Term deposits will be received in sums of $100 and over. Ordinary deposits in sums of $10 and over.

Money to loan on first-class real estate.

THE CITY BANK,
NO. 37 SOUTH SPRING ST.
Capital Stock, $300,000.
A. D. CHILDRESS, President.
JOHN S. PARK, Cashier.

DIRECTORS: W. T. Childress, J. J. Schallert, John S. Park, Poindexter Dunn, E. E. Crandall, R. G. Lunt, A. D. Childress.

General banking, fire and burglar proof safe deposit boxes rented at from $5 to $20 per annum.

Banks.

SECURITY SAVINGS BANK AND TRUST COMPANY.

CAPITAL.....$200,000

NO. 148 S. MAIN ST., Los Angeles, Cal.

F. N. MYERS, President. S. A. FLEMING, Vice-president.
J. F. SARTORI, Cashier.

DIRECTORS:

Isaias W. Hellman,	O. W. Childs,
J. A. Graves,	S. A. Fleming,
T. L. Duque,	James Rawson,
M. R. Shaw,	A. C. Rogers, M.D.,
A. J. Bowne,	J. F. Sartori,
Maurice Hellman,	F. N. Myers.

Five Per Cent. Interest Paid on Deposits.

The notice of the public is called to the fact that this bank only loans money on approved real-estate security; that it does not loan money to its stockholders, officers or clerks; that among its stockholders are some of the oldest and most responsible citizens of the community; that, under the State laws, the private estates of its stockholders are pro rata liable for the total indebtedness of the bank.

These facts, with care exercised in making loans, insure a safe depository for saving accounts. School teachers, clerks, mechanics, employes in factories and shops, laborers, etc., will find it convenient to make deposits in small amounts.

Financial agents for Eastern and San Francisco capital. Money to loan on ranches and city property. Bonds and mortgages bought.

Remittances may be sent by draft or Wells-Fargo Express.

SOUTHERN CALIFORNIA NATIONAL BANK.

NADEAU BLOCK, Cor. First and Spring Sts., Los Angeles, Cal.

L. N. BREED, President.
W. F. BOSBYSHELL, Vice-president.
C. N. FLINT, Cashier.

PAID-IN CAPITAL.....$200,000
Surplus and Undivided Profits.....20,000

DIRECTORS:

D. Remick,	Thos. Goss,	A. W. Richards,
L. N. Breed,	H. T. Newell,	H. A. Barclay,
Charles E. Day,	M. Hagan,	Frank Rader,
E. C. Bosbyshell,	W. F. Bosbyshell.	

FIRST NATIONAL BANK
OF LOS ANGELES.

Capital Stock	$230,000.00
Reserve	205,000.00

UNITED STATES DEPOSITORY.

E. F. SPENCE.....President
J. D. BICKNELL.....Vice-president
J. M. ELLIOTT.....Cashier
G. B. SHAFFER.....Assistant Cashier

DIRECTORS:

E. F. Spence, William Lacy,
J. D. Bicknell, J. F. Crank,
S. H. Mott, H. Maybury,
J. M. Elliott.

THE UNIVERSITY BANK
OF LOS ANGELES,
No. 120 New High Street.

Capital Stock, paid up.....$100,000
Surplus.....20,000

R. M. WIDNEY.....President
GEORGE L. ARNOLD.....Cashier.

Eight per cent. bonds, secured by first mortgage on real estate, with interest payable semi-annually, are offered to investors of $250 and upward.

DIRECTORS:

R. M. Widney, S. W. Little, C. A. Warner,
D. C. Miltimore, C. M. Wells, L. J. P. Morrill,
L. H. Titus

BROADWAY BANK,

Broadway and Sixth Street.

PAID UP CAPITAL.....$50,000

General Banking and Exchange Business Transacted.

H. SINSABAUGH.....President
GEORGE SINSABAUGH.....Cashier

R. W. POINDEXTER,
125 West Second Street, Burdick block,
BROKER
AND GENERAL FINANCIAL AGENT.
Money Loaned on Approved Securities.
RENTS COLLECTED.

Property held in trust and funds invested for parties desiring a fiduciary agent.

REFERENCES: First National Bank, Los Angeles National Bank, State Loan and Trust Co.

Banks.

THE NATIONAL BANK OF CALIFORNIA,

Spring and Second Sts., Los Angeles.

CAPITAL - - - - - - $250,000

Is fully equipped for every kind of legitimate banking, and solicits the accounts of all needing a banker.

BOARD OF DIRECTORS: Thomas R. Bard, Dr. W. L. Graves, B. F. C. Klokke, Gen. H. Sherman, Capt. Geo. H. Lemon, Dan McFarland, Fred Eaton.

J. M. C. MARBLE, President. O. H. CHURCHILL, Vice-President.
W. G. HUGHES, Cashier. PERRY WILDMAN, Ass't Cashier.

MAIN STREET

SAVINGS BANK AND TRUST CO.,

426 South Main Street, Los Angeles, Cal.

CAPITAL : : : : : : : : : : $200,000.

OFFICERS:

Pres't, J. B. LANKERSHIM. Vice-pres't, CHARLES FORMAN. Cashier, F. W. DE VAN.

FIVE PER CENT. INTEREST PAID ON DEPOSITS.

This bank was incorporated October 28, 1889, in response to a demand for a progressive savings bank in Los Angeles, and has received over one thousand dollars per day on deposits since that time. The design of this institution is to afford a safe depository for the earnings of all persons who are desirous of placing their money where it will be free from accident and at the same time be earning for them a fair rate of interest. Encouragement is thus given to the industrious and prudent and an inducement furnished to those who wish to save and lay by something to begin business or build a home.

The Stockholders are Composed of the Following Well-known Citizens:

Chas. Forman,	J. J. Schallert,	I. W. Hellman,	A. W. Scholle,
J. B. Lankershim,	Pierre Nicholas,	R. B. Young,	A. Haas,
J. H. Jones,	Geo. H. Pike,	M. Weiler,	S. Haas,
Wm. S. De Van,	O. T. Johnson,	Wm. Haas,	L. Winter,
Daniel Meyer,	H. W. Stoll,	S. C. Hubbell,	H. Newmark,
I. N. Van Nuys,	Mrs. Mary B. Mansfield,	Kaspare Cohn,	E. Germain,
A. H. Denker,	G. J. Griffith,	Richard Altschul,	C. Garnier,
H. W. O'Melveny,	Wm. G. Kerckhoff,	R. Cohn,	H. Wilson,
E. Cohn,	E. E. Hewitt,	F. W. De Van,	Mrs. A. L. Lanke[illegible]S

THE NEW YORK LIFE INSURANCE CO.

OF NEW YORK.

WM. H. BEERS, President. A. G. HAWES, Manager.

Assets : : : : $105,000,000. Income, Over : $29,000,000.

The returns of the New York Life's Tontine Policies have been unsurpassed by those of any other company, and their contracts as now issued are notably free from restrictions as to residence, occupation and travel. For further particulars apply to

WALKER & CERF,

STATE AGENTS, San Francisco.

A. TODHUNTER, Special Agent, Los Angeles, Cal.

SOUTH FIELD WELLINGTON

Selected Lump Coal.

WHOLESALE AND RETAIL.

The most economical and the best for domestic and steam purposes. Ship "Glory of the Seas" is now discharging at San Pedro 3400 tons of this celebrated coal. I deal direct from the mine and am prepared to supply my customers at lowest market price.

HANCOCK BANNING,

Importer of South Field Wellington and Foreign Steam Coal,

Yard, 838 North Main St., TELEPHONE 1047. Office, 130 W. Second St., TELEPHONE 36.

JOE BAYER & CO., Telephone 38.

131 NORTH MAIN STREET,

WINE AND LIQUOR MERCHANTS.

CALIFORNIA WINES,

Champagnes, Imported Wines, Ales, Porters, Beers, Mineral Waters and all kinds of Imported Liquors.

PURE WHISKIES.

Bayer's Favorite, Hermitage Bourbon, Hermitage Rye, Oscar Pepper Rye, Oscar Pepper Bourbon, New Hope Bourbon, Horsey Rye, Grey's Rye, Nutwood Bourbon.

WHOLESALE AND FOR FAMILY AND MEDICINAL USE.